Table 7.1 ***Illicit Drug Use in Past Month and Illicit Drug Use Other Than Marijuana in Past Month*** **in Connecticut among Persons Aged 12 or Older, by Substate Region: Percentages, Annual Averages Based on 2006, 2007, and 2008 NSDUHs**

State/Substate Region	Illicit Drug Use in Past Month		Illicit Drug Use Other Than Marijuana in Past Month	
	Estimate	95% Prediction Interval	Estimate	95% Prediction Interval
Connecticut	8.41	(7.33 - 9.64)	3.27	(2.59 - 4.12)
Eastern	10.35	(7.98 - 13.33)	3.58	(2.54 - 5.03)
North Central	9.08	(7.39 - 11.12)	3.30	(2.38 - 4.54)
Northwestern	7.74	(6.05 - 9.86)	3.23	(2.30 - 4.51)
South Central	7.87	(6.24 - 9.87)	3.05	(2.21 - 4.19)
Southwest	7.45	(5.71 - 9.67)	3.34	(2.32 - 4.80)

NOTE: For Substate Region definitions, see Section D of the report on *Substate Estimates from the 2006-2008 National Surveys on Drug Use and Health*.

NOTE: Estimates are based on a survey-weighted hierarchical Bayes estimation approach, and the 95 percent prediction (credible) intervals are generated by Markov Chain Monte Carlo techniques.

NOTE: Illicit Drugs include marijuana/hashish, cocaine (including crack), heroin, hallucinogens, inhalants, or prescription-type psychotherapeutics used nonmedically. Illicit Drugs Other Than Marijuana include cocaine (including crack), heroin, hallucinogens, inhalants, or prescription-type psychotherapeutics used nonmedically. These estimates are based on data from original questions, excluding those on the use of over-the-counter drugs or new methamphetamine items that were added in 2005 and 2006. See Section B.4.8 in Appendix B of the *Results from the 2008 National Survey on Drug Use and Health: National Findings*.

Source: SAMHSA, Office of Applied Studies, National Survey on Drug Use and Health, 2006, 2007, and 2008.

Table 7.2 ***Marijuana Use in Past Month, Average Annual Rate of First Use of Marijuana, and Perceptions of Great Risk of Smoking Marijuana Once a Month*** **in Connecticut among Persons Aged 12 or Older, by Substate Region: Percentages, Annual Averages Based on 2006, 2007, and 2008 NSDUHs**

State/Substate Region	Marijuana Use in Past Month		Average Annual Rate of First Use of Marijuana[1]		Perceptions of Great Risk of Smoking Marijuana Once a Month	
	Estimate	95% Prediction Interval	Estimate	95% Prediction Interval	Estimate	95% Prediction Interval
Connecticut	6.53	(5.64 - 7.56)	1.95	(1.71 - 2.22)	35.81	(33.27 - 38.43)
Eastern	8.36	(6.31 - 10.98)	2.21	(1.68 - 2.91)	30.05	(25.29 - 35.28)
North Central	7.18	(5.69 - 9.02)	1.86	(1.49 - 2.30)	37.24	(33.23 - 41.44)
Northwestern	5.96	(4.54 - 7.78)	1.53	(1.20 - 1.95)	38.60	(33.79 - 43.63)
South Central	6.38	(4.98 - 8.14)	2.21	(1.80 - 2.70)	34.83	(30.61 - 39.30)
Southwest	5.11	(3.77 - 6.89)	2.04	(1.60 - 2.60)	36.03	(31.25 - 41.10)

NOTE: For Substate Region definitions, see Section D of the report on *Substate Estimates from the 2006-2008 National Surveys on Drug Use and Health*.

NOTE: Estimates are based on a survey-weighted hierarchical Bayes estimation approach, and the 95 percent prediction (credible) intervals are generated by Markov Chain Monte Carlo techniques.

[1] *Average annual marijuana initiation rate* = $100*\{[X_1 \div (0.5 * X_1 + X_2)] \div 2\}$, where X_1 is the number of marijuana initiates in the past 24 months and X_2 is the number of persons who never used marijuana. Both of the computation components, X_1 and X_2, are based on a survey-weighted hierarchical Bayes estimation approach. Note that the age group is based on a respondent's age at the time of the interview, not his or her age at first use. The prediction intervals for Average Annual Rate of First Use of Marijuana use a simultaneous solution for First Use of Marijuana and Never Used Marijuana outcomes, which had age group-specific random effects that were allowed to be correlated across the two outcomes. The associated Markov Chain Monte Carlo chains were used to calculate the posterior variance.

Source: SAMHSA, Office of Applied Studies, National Survey on Drug Use and Health, 2006, 2007, and 2008.

Table 7.3 ***Marijuana Use in Past Year, Cocaine Use in Past Year, and Nonmedical Use of Pain Relievers in Past Year*** **in Connecticut among Persons Aged 12 or Older, by Substate Region: Percentages, Annual Averages Based on 2006, 2007, and 2008 NSDUHs**

State/Substate Region	Marijuana Use in Past Year		Cocaine Use in Past Year		Nonmedical Use of Pain Relievers in Past Year	
	Estimate	95% Prediction Interval	Estimate	95% Prediction Interval	Estimate	95% Prediction Interval
Connecticut	11.53	(10.29 - 12.89)	2.35	(1.79 - 3.07)	4.06	(3.34 - 4.94)
Eastern	13.58	(10.84 - 16.88)	2.24	(1.51 - 3.33)	4.42	(3.29 - 5.91)
North Central	12.30	(10.24 - 14.70)	2.35	(1.63 - 3.40)	4.05	(3.08 - 5.31)
Northwestern	9.70	(7.78 - 12.03)	2.09	(1.43 - 3.05)	4.06	(3.04 - 5.39)
South Central	12.33	(10.30 - 14.69)	2.56	(1.79 - 3.64)	4.05	(3.07 - 5.32)
Southwest	9.73	(7.74 - 12.16)	2.38	(1.60 - 3.54)	3.87	(2.85 - 5.25)

NOTE: For Substate Region definitions, see Section D of the report on *Substate Estimates from the 2006-2008 National Surveys on Drug Use and Health*.

NOTE: Estimates are based on a survey-weighted hierarchical Bayes estimation approach, and the 95 percent prediction (credible) intervals are generated by Markov Chain Monte Carlo techniques.

Source: SAMHSA, Office of Applied Studies, National Survey on Drug Use and Health, 2006, 2007, and 2008.

Table 7.4 ***Alcohol Use in Past Month, Binge Alcohol Use in Past Month, and Perceptions of Great Risk of Having Five or More Drinks of an Alcoholic Beverage Once or Twice a Week*** **in Connecticut among Persons Aged 12 or Older, by Substate Region: Percentages, Annual Averages Based on 2006, 2007, and 2008 NSDUHs**

State/Substate Region	Alcohol Use in Past Month		Binge Alcohol Use in Past Month[1]		Perceptions of Great Risk of Having Five or More Drinks of an Alcoholic Beverage Once or Twice a Week	
	Estimate	95% Prediction Interval	Estimate	95% Prediction Interval	Estimate	95% Prediction Interval
Connecticut	61.58	(58.93 - 64.16)	25.72	(23.67 - 27.89)	39.07	(36.69 - 41.50)
Eastern	59.53	(53.75 - 65.05)	25.67	(21.92 - 29.82)	35.77	(31.62 - 40.15)
North Central	60.83	(56.51 - 64.98)	24.60	(21.42 - 28.08)	39.94	(36.39 - 43.59)
Northwestern	57.71	(52.67 - 62.59)	23.53	(20.26 - 27.15)	37.71	(33.43 - 42.19)
South Central	64.52	(60.04 - 68.76)	27.95	(24.73 - 31.41)	39.40	(35.73 - 43.18)
Southwest	63.95	(58.83 - 68.77)	26.68	(22.97 - 30.76)	40.75	(36.55 - 45.09)

NOTE: For Substate Region definitions, see Section D of the report on *Substate Estimates from the 2006-2008 National Surveys on Drug Use and Health*.

NOTE: Estimates are based on a survey-weighted hierarchical Bayes estimation approach, and the 95 percent prediction (credible) intervals are generated by Markov Chain Monte Carlo techniques.

[1] Binge Alcohol Use is defined as drinking five or more drinks on the same occasion (i.e., at the same time or within a couple of hours of each other) on at least 1 day in the past 30 days.

Source: SAMHSA, Office of Applied Studies, National Survey on Drug Use and Health, 2006, 2007, and 2008.

Table 7.5 ***Alcohol Use in Past Month and Binge Alcohol Use in Past Month*** **in Connecticut among Persons Aged 12 to 20, by Substate Region: Percentages, Annual Averages Based on 2006, 2007, and 2008 NSDUHs**

State/Substate Region	Alcohol Use in Past Month among Persons Aged 12 to 20		Binge Alcohol Use in Past Month among Persons Aged 12 to 20[1]	
	Estimate	95% Prediction Interval	Estimate	95% Prediction Interval
Connecticut	31.86	(29.58 - 34.23)	23.42	(21.28 - 25.71)
Eastern	33.55	(28.79 - 38.68)	24.25	(19.68 - 29.48)
North Central	29.95	(26.43 - 33.73)	21.41	(18.10 - 25.14)
Northwestern	29.25	(25.15 - 33.73)	22.01	(18.19 - 26.38)
South Central	34.33	(30.45 - 38.44)	25.71	(21.87 - 29.97)
Southwest	32.81	(28.64 - 37.27)	24.27	(20.47 - 28.52)

NOTE: For Substate Region definitions, see Section D of the report on *Substate Estimates from the 2006-2008 National Surveys on Drug Use and Health*.

NOTE: Estimates are based on a survey-weighted hierarchical Bayes estimation approach, and the 95 percent prediction (credible) intervals are generated by Markov Chain Monte Carlo techniques.

[1] Binge Alcohol Use is defined as drinking five or more drinks on the same occasion (i.e., at the same time or within a couple of hours of each other) on at least 1 day in the past 30 days.

Source: SAMHSA, Office of Applied Studies, National Survey on Drug Use and Health, 2006, 2007, and 2008.

Table 7.6 ***Cigarette Use in Past Month, Tobacco Product Use in Past Month, and Perceptions of Great Risk of Smoking One or More Packs of Cigarettes Per Day*** **in Connecticut among Persons Aged 12 or Older, by Substate Region: Percentages, Annual Averages Based on 2006, 2007, and 2008 NSDUHs**

State/Substate Region	Cigarette Use in Past Month		Tobacco Product Use in Past Month[1]		Perceptions of Great Risk of Smoking One or More Packs of Cigarettes Per Day	
	Estimate	95% Prediction Interval	Estimate	95% Prediction Interval	Estimate	95% Prediction Interval
Connecticut	21.35	(19.41 - 23.42)	25.97	(23.87 - 28.19)	77.96	(75.84 - 79.95)
Eastern	25.55	(21.91 - 29.55)	29.75	(25.67 - 34.18)	75.04	(71.29 - 78.45)
North Central	22.20	(19.30 - 25.39)	26.28	(23.17 - 29.65)	77.84	(74.80 - 80.60)
Northwestern	20.14	(17.15 - 23.49)	24.88	(21.43 - 28.67)	77.48	(74.07 - 80.56)
South Central	20.41	(17.55 - 23.61)	26.26	(22.97 - 29.83)	78.59	(75.56 - 81.33)
Southwest	19.63	(16.51 - 23.18)	23.71	(20.32 - 27.46)	79.73	(76.56 - 82.58)

NOTE: For Substate Region definitions, see Section D of the report on *Substate Estimates from the 2006-2008 National Surveys on Drug Use and Health*.

NOTE: Estimates are based on a survey-weighted hierarchical Bayes estimation approach, and the 95 percent prediction (credible) intervals are generated by Markov Chain Monte Carlo techniques.

[1] Tobacco Products include cigarettes, smokeless tobacco (i.e., chewing tobacco or snuff), cigars, or pipe tobacco.

Source: SAMHSA, Office of Applied Studies, National Survey on Drug Use and Health, 2006, 2007, and 2008.

Table 7.7 ***Alcohol Dependence in Past Year and Illicit Drug Dependence in Past Year*** **in Connecticut among Persons Aged 12 or Older, by Substate Region: Percentages, Annual Averages Based on 2006, 2007, and 2008 NSDUHs**

State/Substate Region	Alcohol Dependence in Past Year		Illicit Drug Dependence in Past Year[1]	
	Estimate	95% Prediction Interval	Estimate	95% Prediction Interval
Connecticut	3.61	(3.01 - 4.33)	2.00	(1.59 - 2.51)
Eastern	3.93	(2.92 - 5.28)	2.02	(1.34 - 3.04)
North Central	3.70	(2.77 - 4.92)	2.14	(1.48 - 3.08)
Northwestern	3.43	(2.57 - 4.56)	2.02	(1.37 - 2.96)
South Central	3.20	(2.37 - 4.33)	1.99	(1.37 - 2.87)
Southwest	3.97	(2.89 - 5.42)	1.78	(1.17 - 2.71)

NOTE: For Substate Region definitions, see Section D of the report on *Substate Estimates from the 2006-2008 National Surveys on Drug Use and Health*.

NOTE: Estimates are based on a survey-weighted hierarchical Bayes estimation approach, and the 95 percent prediction (credible) intervals are generated by Markov Chain Monte Carlo techniques.

NOTE: Dependence is based on the definition found in the 4th edition of the *Diagnostic and Statistical Manual of Mental Disorders* (DSM-IV).

[1] Illicit Drugs include marijuana/hashish, cocaine (including crack), heroin, hallucinogens, inhalants, or prescription-type psychotherapeutics used nonmedically; these estimates are based on data from original questions, excluding those on the use of over-the-counter drugs or new methamphetamine items that were added in 2005 and 2006. See Section B.4.8 in Appendix B of the *Results from the 2008 National Survey on Drug Use and Health: National Findings.*

Source: SAMHSA, Office of Applied Studies, National Survey on Drug Use and Health, 2006, 2007, and 2008.

Table 7.8 ***Alcohol Dependence or Abuse in Past Year, Illicit Drug Dependence or Abuse in Past Year, and Dependence on or Abuse of Illicit Drugs or Alcohol in Past Year*** **in Connecticut among Persons Aged 12 or Older, by Substate Region: Percentages, Annual Averages Based on 2006, 2007, and 2008 NSDUHs**

State/Substate Region	Alcohol Dependence or Abuse in Past Year		Illicit Drug Dependence or Abuse in Past Year[1]		Dependence on or Abuse of Illicit Drugs or Alcohol in Past Year[1]	
	Estimate	95% Prediction Interval	Estimate	95% Prediction Interval	Estimate	95% Prediction Interval
Connecticut	8.38	(7.33 - 9.56)	2.82	(2.31 - 3.45)	9.60	(8.46 - 10.87)
Eastern	9.41	(7.49 - 11.76)	2.92	(2.02 - 4.21)	10.60	(8.40 - 13.29)
North Central	7.60	(6.10 - 9.43)	2.89	(2.10 - 3.97)	8.75	(7.03 - 10.84)
Northwestern	8.17	(6.57 - 10.13)	2.99	(2.10 - 4.24)	9.44	(7.62 - 11.64)
South Central	8.29	(6.72 - 10.19)	2.92	(2.10 - 4.05)	9.80	(7.99 - 11.95)
Southwest	9.18	(7.37 - 11.39)	2.36	(1.60 - 3.46)	10.13	(8.11 - 12.58)

NOTE: For Substate Region definitions, see Section D of the report on *Substate Estimates from the 2006-2008 National Surveys on Drug Use and Health*.

NOTE: Estimates are based on a survey-weighted hierarchical Bayes estimation approach, and the 95 percent prediction (credible) intervals are generated by Markov Chain Monte Carlo techniques.

NOTE: Dependence or abuse is based on definitions found in the 4th edition of the *Diagnostic and Statistical Manual of Mental Disorders* (DSM-IV).

[1] Illicit Drugs include marijuana/hashish, cocaine (including crack), heroin, hallucinogens, inhalants, or prescription-type psychotherapeutics used nonmedically; these estimates are based on data from original questions, excluding those on the use of over-the-counter drugs or new methamphetamine items that were added in 2005 and 2006. See Section B.4.8 in Appendix B of the *Results from the 2008 National Survey on Drug Use and Health: National Findings*.

Source: SAMHSA, Office of Applied Studies, National Survey on Drug Use and Health, 2006, 2007, and 2008.

Table 7.9 ***Needing But Not Receiving Treatment for Alcohol Use in Past Year and Needing But Not Receiving Treatment for Illicit Drug Use in Past Year*** **in Connecticut among Persons Aged 12 or Older, by Substate Region: Percentages, Annual Averages Based on 2006, 2007, and 2008 NSDUHs**

State/Substate Region	Needing But Not Receiving Treatment for Alcohol Use in Past Year[1]		Needing But Not Receiving Treatment for Illicit Drug Use in Past Year[2]	
	Estimate	95% Prediction Interval	Estimate	95% Prediction Interval
Connecticut	7.92	(6.86 - 9.12)	2.41	(1.98 - 2.94)
Eastern	9.08	(7.16 - 11.45)	2.67	(1.83 - 3.87)
North Central	6.96	(5.57 - 8.66)	2.55	(1.82 - 3.56)
Northwestern	7.71	(6.11 - 9.69)	2.52	(1.76 - 3.59)
South Central	8.00	(6.48 - 9.84)	2.47	(1.75 - 3.47)
Southwest	8.71	(6.86 - 11.00)	1.87	(1.28 - 2.74)

NOTE: For Substate Region definitions, see Section D of the report on *Substate Estimates from the 2006-2008 National Surveys on Drug Use and Health*.

NOTE: Estimates are based on a survey-weighted hierarchical Bayes estimation approach, and the 95 percent prediction (credible) intervals are generated by Markov Chain Monte Carlo techniques.

[1] Needing But Not Receiving Treatment refers to respondents classified as needing treatment for alcohol, but not receiving treatment for an alcohol problem at a specialty facility (i.e., drug and alcohol rehabilitation facilities [inpatient or outpatient], hospitals [inpatient only], or mental health centers).

[2] Needing But Not Receiving Treatment refers to respondents classified as needing treatment for illicit drugs, but not receiving treatment for an illicit drug problem at a specialty facility (i.e., drug and alcohol rehabilitation facilities [inpatient or outpatient], hospitals [inpatient only], or mental health centers). Illicit Drugs include marijuana/hashish, cocaine (including crack), heroin, hallucinogens, inhalants, or prescription-type psychotherapeutics used nonmedically, these estimate are based on data from original questions excluding those on the use of over-the-counter drugs or new methamphetamine items that were added in 2005 and 2006. See Section B.4.8 in the Appendix B of the *Results from the 2008 National Survey on Drug Use and Health: National Findings.*

Source: SAMHSA, Office of Applied Studies, National Survey on Drug Use and Health, 2006, 2007, and 2008.

Figure 7.1.1 ***Illicit Drug Use in Past Month*** **among Persons Aged 12 or Older in Connecticut, by Substate Region: Percentages, Annual Averages Based on 2006, 2007, and 2008 NSDUHs**

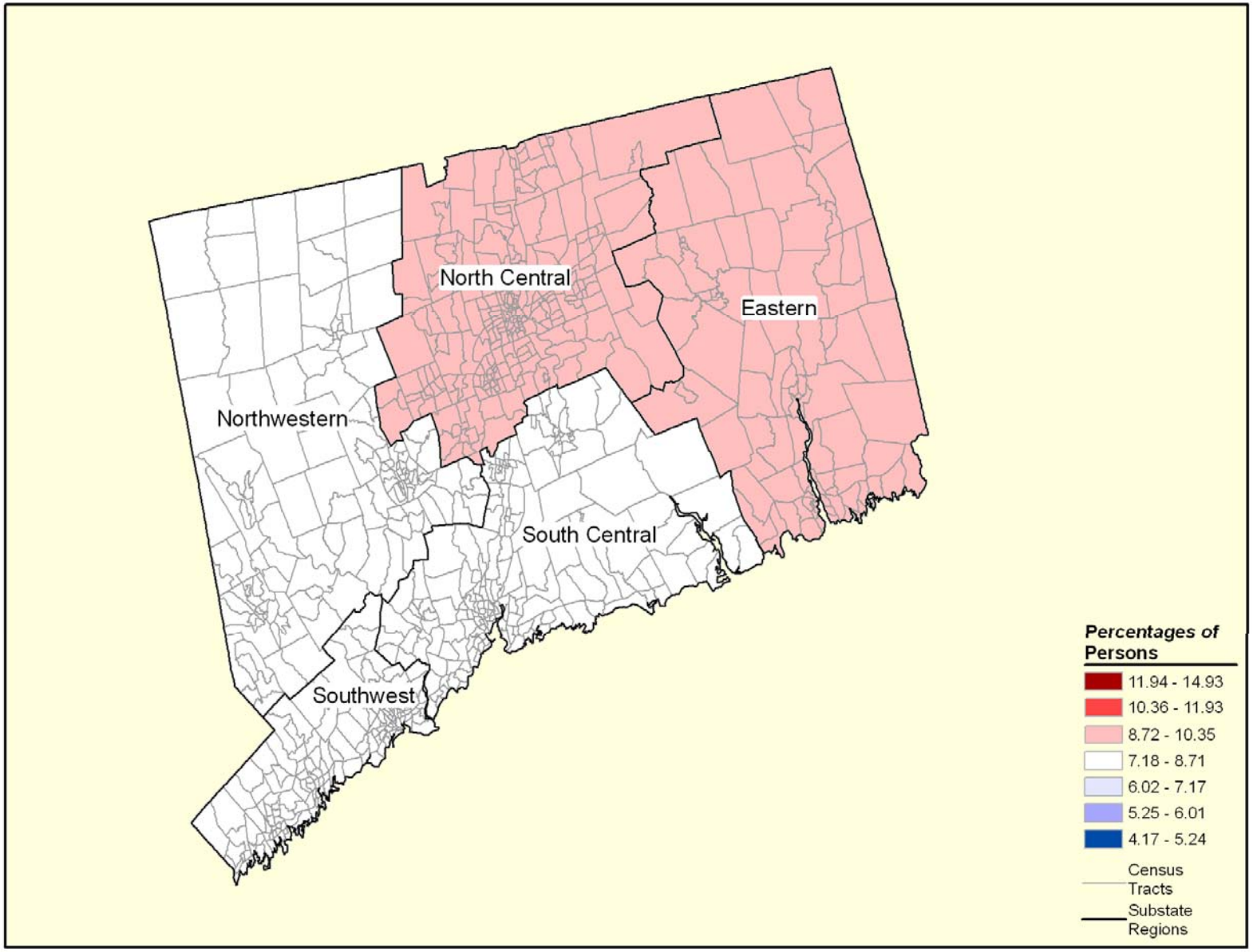

NOTE: The legend's ranges were created by dividing 344 substate regions, nationally, into 7 groups based on the magnitude of their percentages. For substate region definitions, see Section D of the report on *Substate Estimates from the 2006-2008 National Surveys on Drug Use and Health.*

Source: SAMHSA, Office of Applied Studies, National Survey on Drug Use and Health, 2006, 2007, and 2008.

Figure 7.1.2 ***Illicit Drug Use Other Than Marijuana in Past Month*** **among Persons Aged 12 or Older in Connecticut, by Substate Region: Percentages, Annual Averages Based on 2006, 2007, and 2008 NSDUHs**

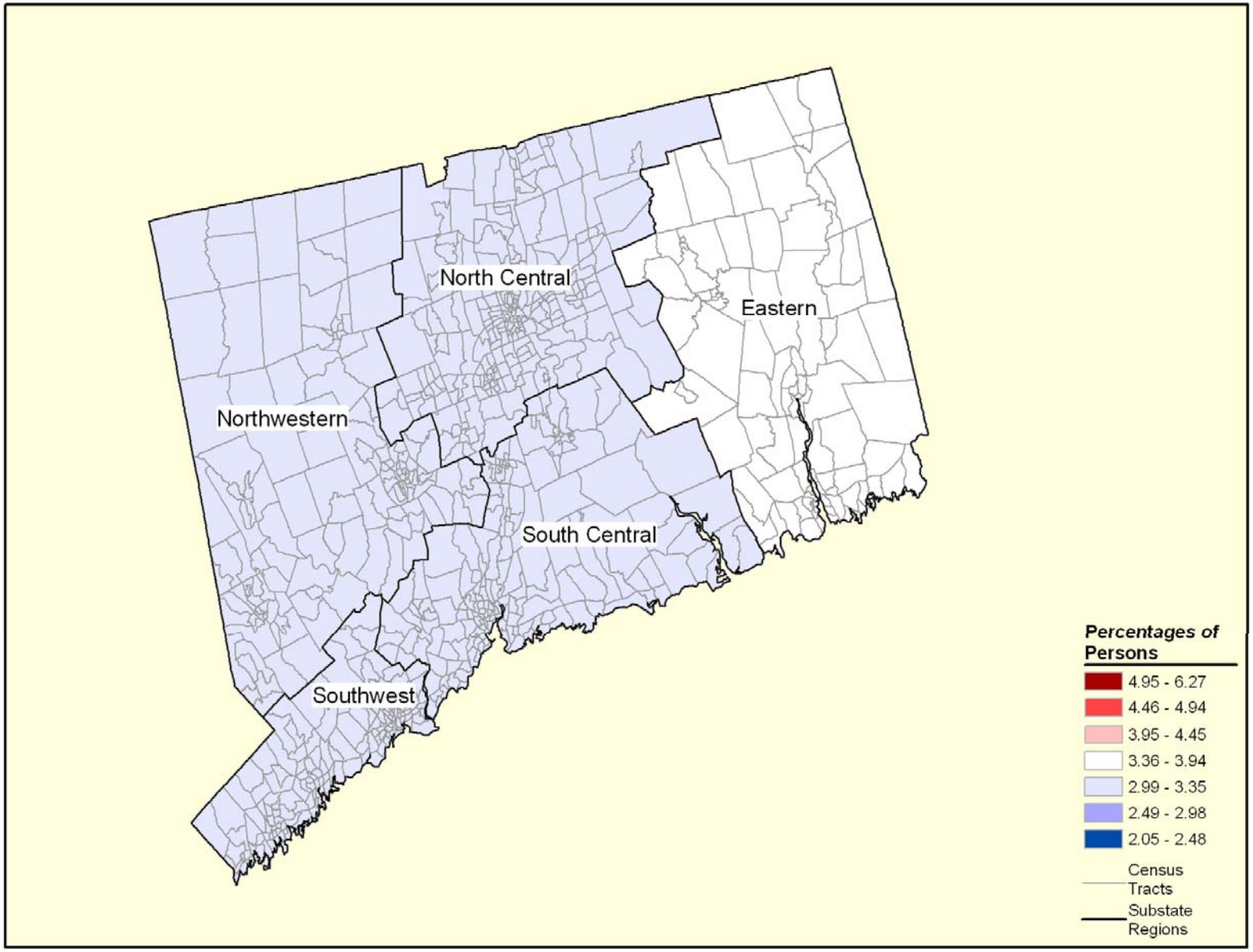

NOTE: The legend's ranges were created by dividing 344 substate regions, nationally, into 7 groups based on the magnitude of their percentages. For substate region definitions, see Section D of the report on *Substate Estimates from the 2006-2008 National Surveys on Drug Use and Health.*

Source: SAMHSA, Office of Applied Studies, National Survey on Drug Use and Health, 2006, 2007, and 2008.

Figure 7.2.1 ***Marijuana Use in Past Month*** **among Persons Aged 12 or Older in Connecticut, by Substate Region: Percentages, Annual Averages Based on 2006, 2007, and 2008 NSDUHs**

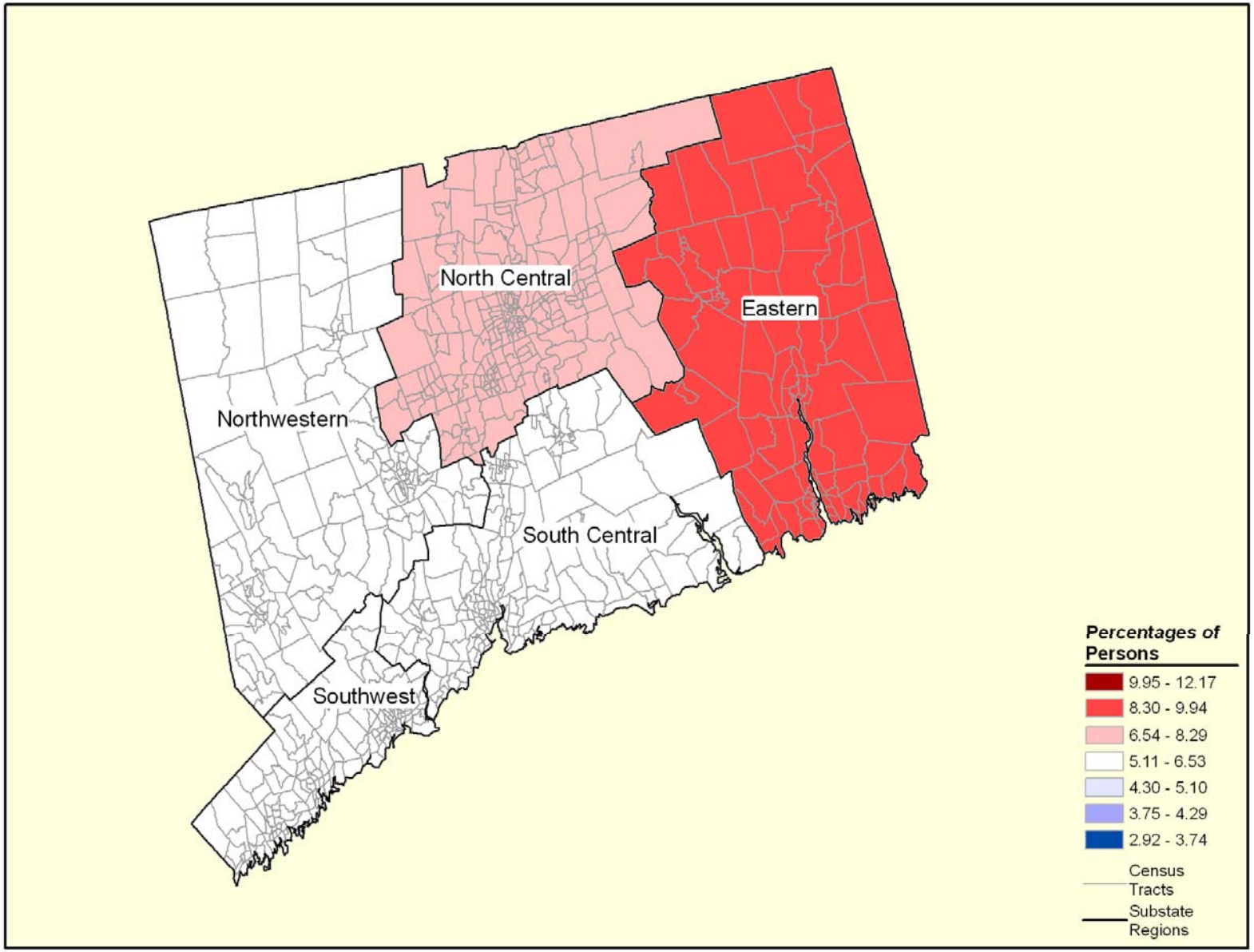

NOTE: The legend's ranges were created by dividing 344 substate regions, nationally, into 7 groups based on the magnitude of their percentages. For substate region definitions, see Section D of the report on *Substate Estimates from the 2006-2008 National Surveys on Drug Use and Health.*

Source: SAMHSA, Office of Applied Studies, National Survey on Drug Use and Health, 2006, 2007, and 2008.

Figure 7.2.2 ***First Use of Marijuana*** **among Persons Aged 12 or Older in Connecticut, by Substate Region: Average Annual Rates Based on 2006, 2007, and 2008 NSDUHs**

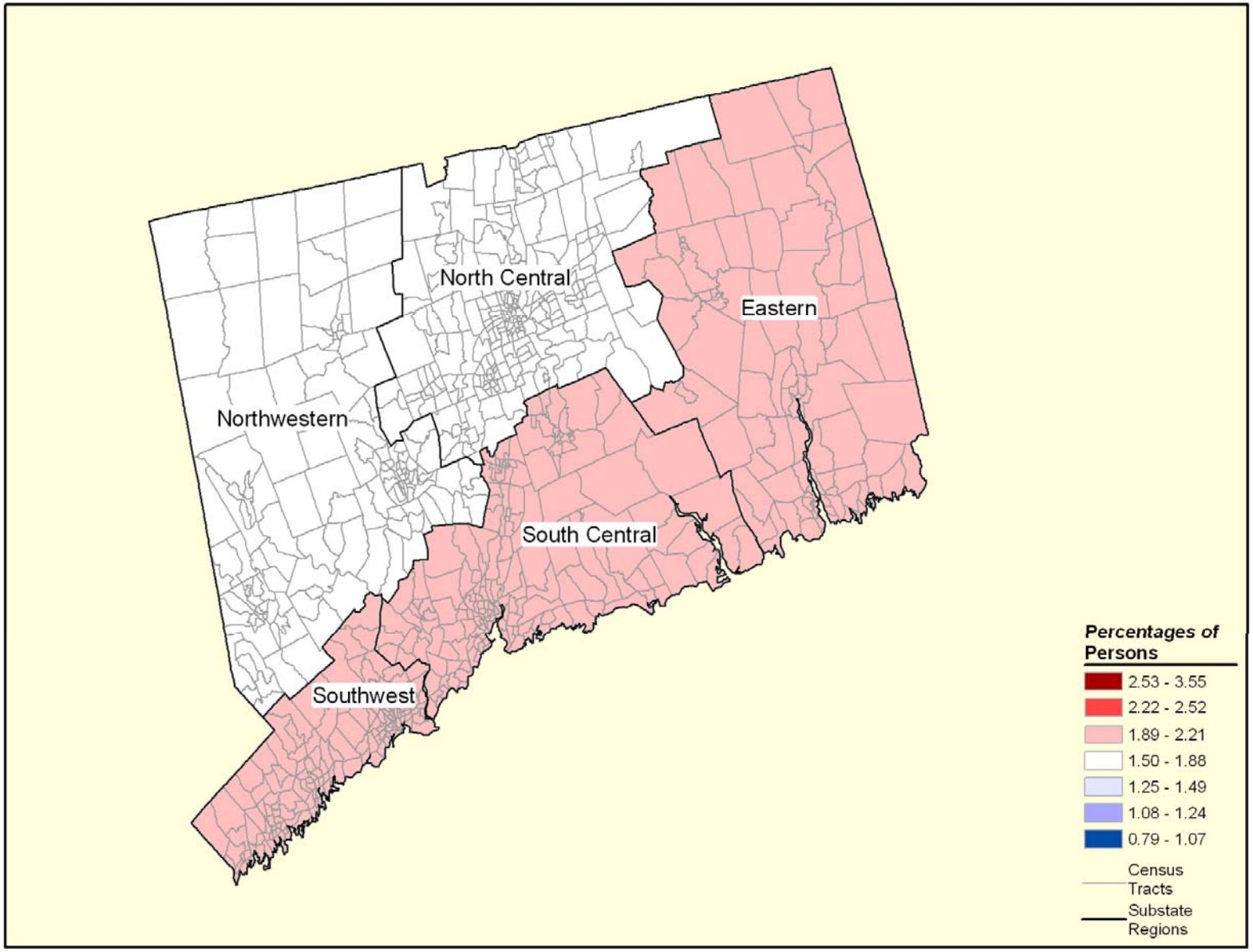

NOTE: The legend's ranges were created by dividing 344 substate regions, nationally, into 7 groups based on the magnitude of their percentages. For substate region definitions, see Section D of the report on *Substate Estimates from the 2006-2008 National Surveys on Drug Use and Health.*

Source: SAMHSA, Office of Applied Studies, National Survey on Drug Use and Health, 2006, 2007, and 2008.

Figure 7.2.3 ***Perceptions of Great Risk of Smoking Marijuana Once a Month*** **among Persons Aged 12 or Older in Connecticut, by Substate Region: Percentages, Annual Averages Based on 2006, 2007, and 2008 NSDUHs**

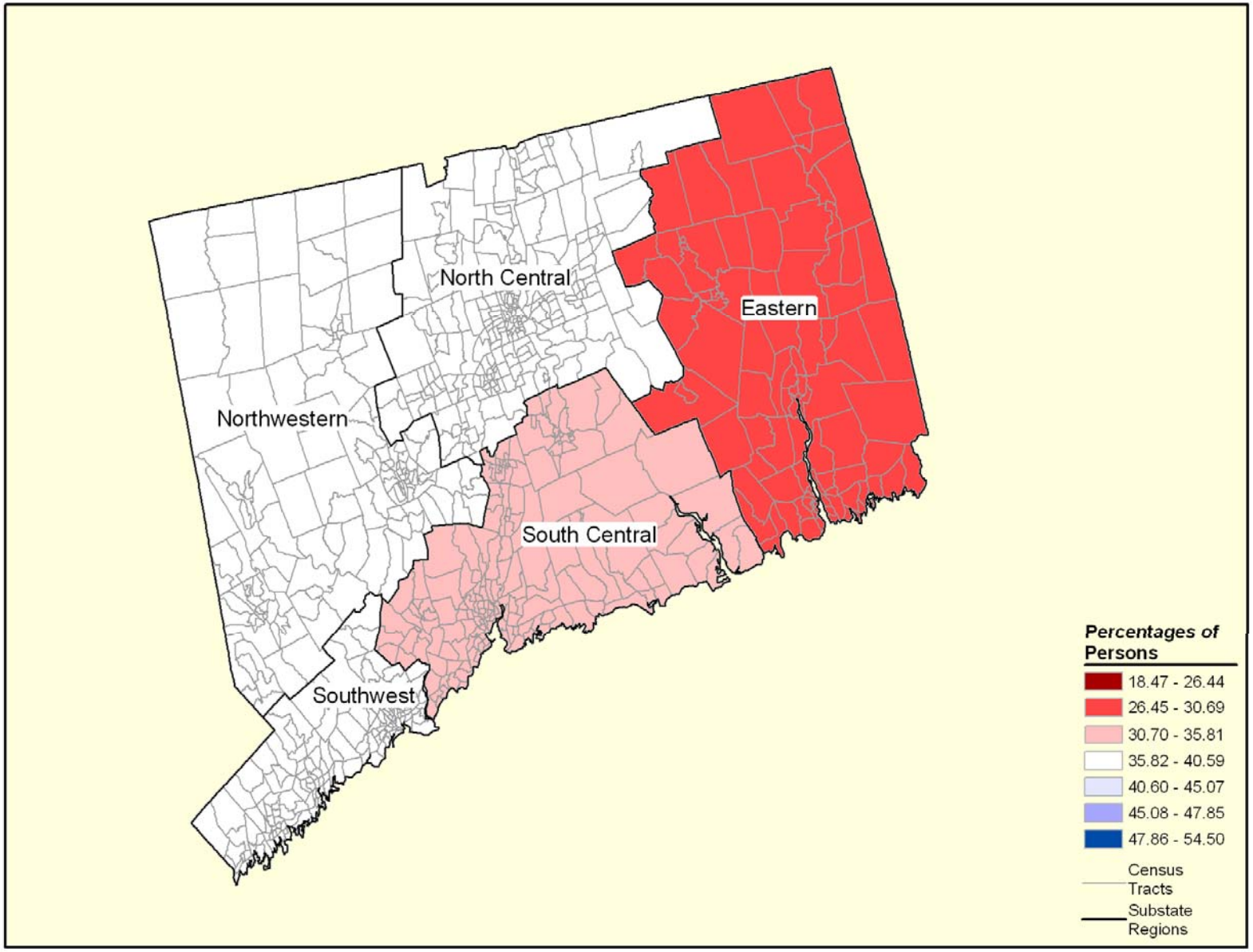

NOTE: The legend's ranges were created by dividing 344 substate regions, nationally, into 7 groups based on the magnitude of their percentages. For substate region definitions, see Section D of the report on *Substate Estimates from the 2006-2008 National Surveys on Drug Use and Health.*

Source: SAMHSA, Office of Applied Studies, National Survey on Drug Use and Health, 2006, 2007, and 2008.

Figure 7.3.1 ***Marijuana Use in Past Year*** **among Persons Aged 12 or Older in Connecticut, by Substate Region: Percentages, Annual Averages Based on 2006, 2007, and 2008 NSDUHs**

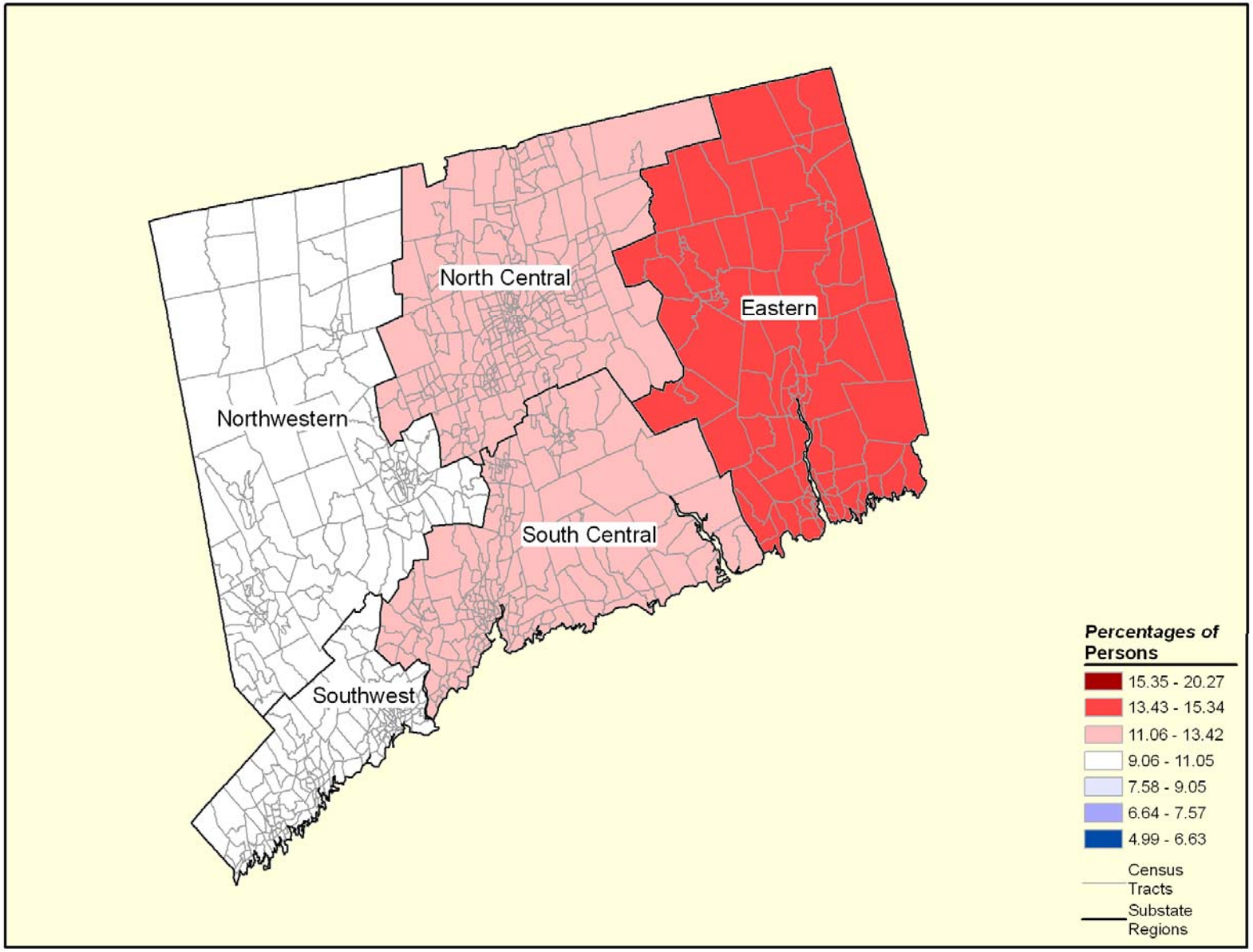

NOTE: The legend's ranges were created by dividing 344 substate regions, nationally, into 7 groups based on the magnitude of their percentages. For substate region definitions, see Section D of the report on *Substate Estimates from the 2006-2008 National Surveys on Drug Use and Health.*

Source: SAMHSA, Office of Applied Studies, National Survey on Drug Use and Health, 2006, 2007, and 2008.

Figure 7.3.2 ***Cocaine Use in Past Year*** **among Persons Aged 12 or Older in Connecticut, by Substate Region: Percentages, Annual Averages Based on 2006, 2007, and 2008 NSDUHs**

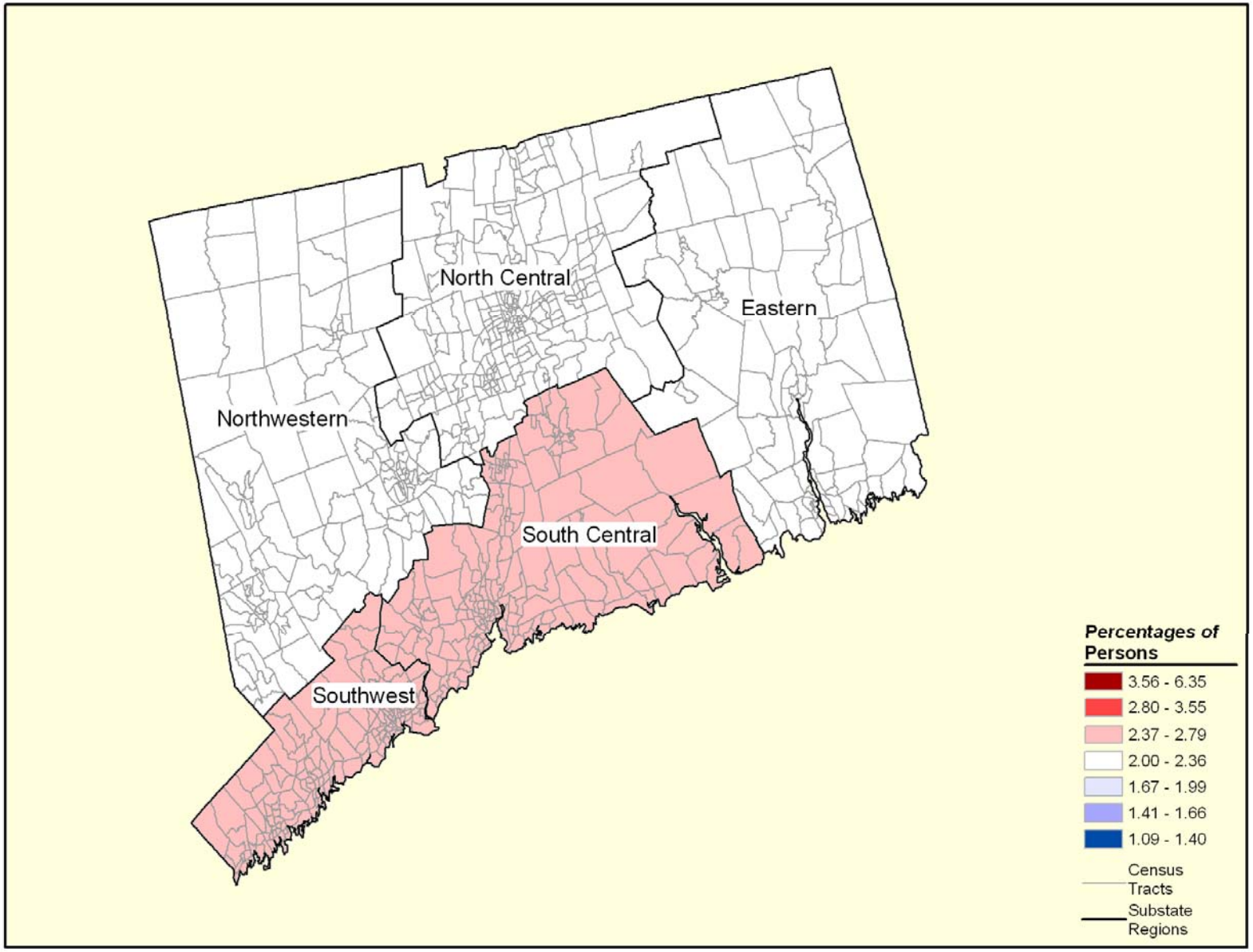

NOTE: The legend's ranges were created by dividing 344 substate regions, nationally, into 7 groups based on the magnitude of their percentages. For substate region definitions, see Section D of the report on *Substate Estimates from the 2006-2008 National Surveys on Drug Use and Health.*

Source: SAMHSA, Office of Applied Studies, National Survey on Drug Use and Health, 2006, 2007, and 2008.

Figure 7.3.3 ***Nonmedical Use of Pain Relievers in Past Year*** **among Persons Aged 12 or Older in Connecticut, by Substate Region: Percentages, Annual Averages Based on 2006, 2007, and 2008 NSDUHs**

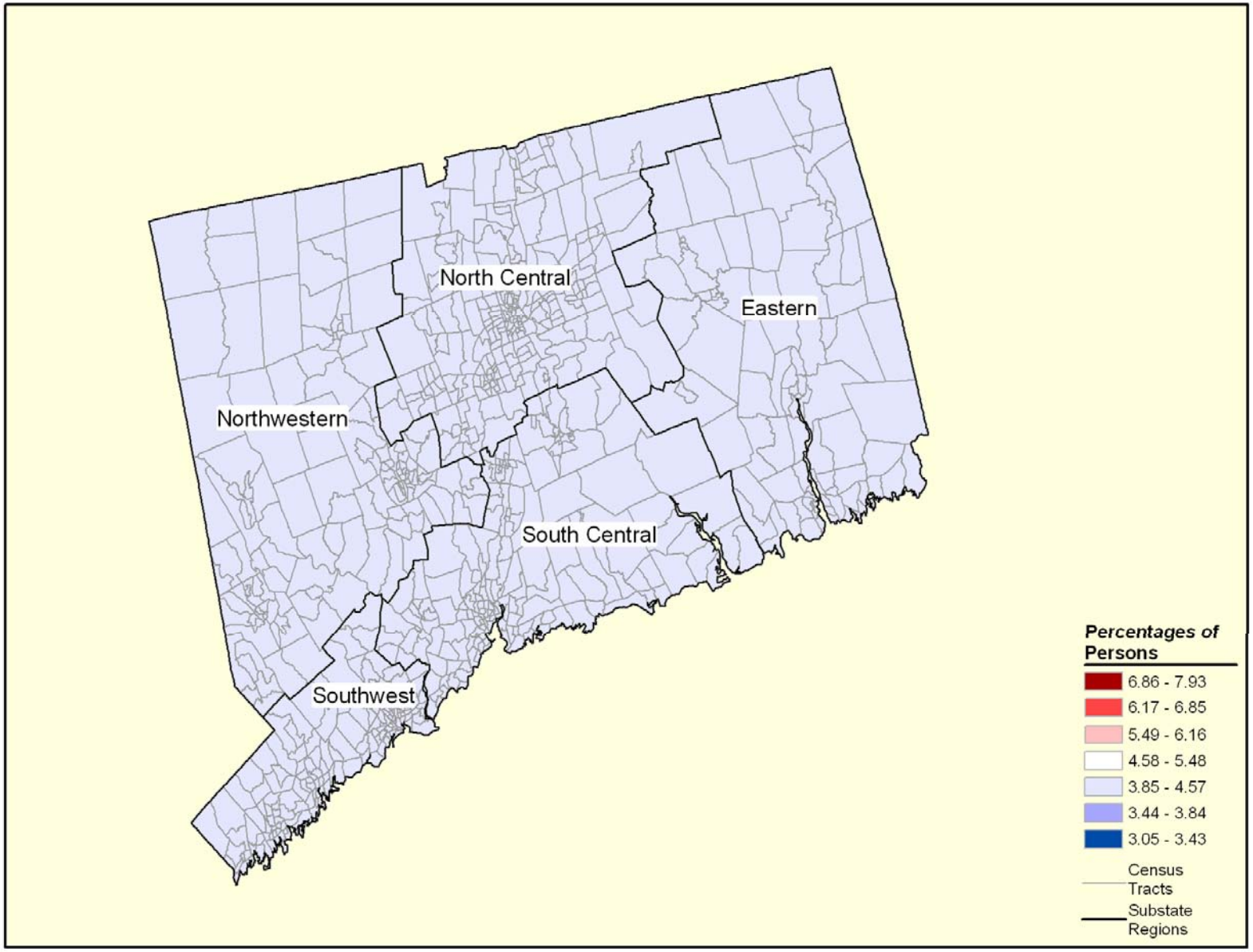

NOTE: The legend's ranges were created by dividing 344 substate regions, nationally, into 7 groups based on the magnitude of their percentages. For substate region definitions, see Section D of the report on *Substate Estimates from the 2006-2008 National Surveys on Drug Use and Health.*

Source: SAMHSA, Office of Applied Studies, National Survey on Drug Use and Health, 2006, 2007, and 2008.

Figure 7.4.1 ***Alcohol Use in Past Month*** **among Persons Aged 12 or Older in Connecticut, by Substate Region: Percentages, Annual Averages Based on 2006, 2007, and 2008 NSDUHs**

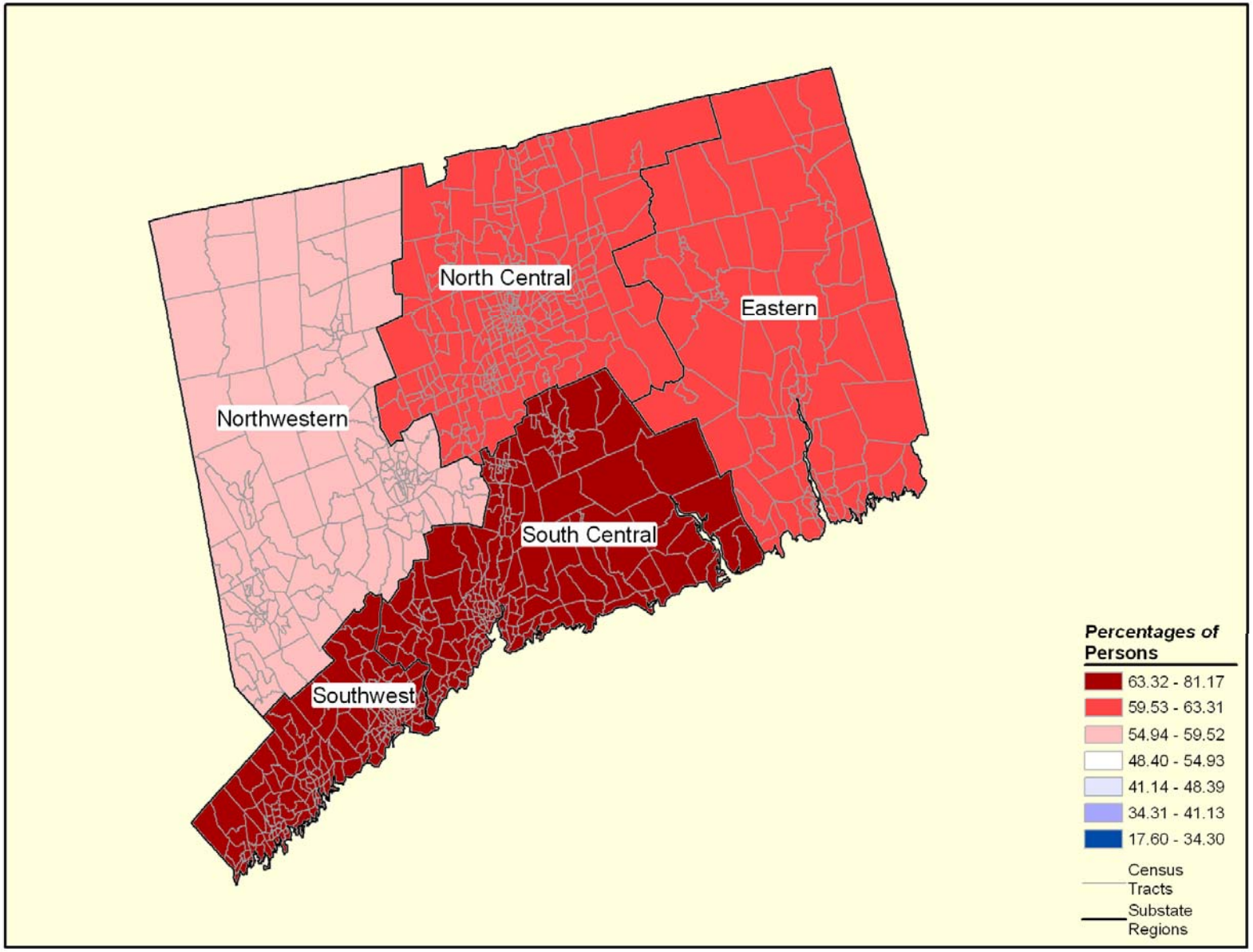

NOTE: The legend's ranges were created by dividing 344 substate regions, nationally, into 7 groups based on the magnitude of their percentages. For substate region definitions, see Section D of the report on *Substate Estimates from the 2006-2008 National Surveys on Drug Use and Health.*

Source: SAMHSA, Office of Applied Studies, National Survey on Drug Use and Health, 2006, 2007, and 2008.

Figure 7.4.2 ***Binge Alcohol Use in Past Month*** **among Persons Aged 12 or Older in Connecticut, by Substate Region: Percentages, Annual Averages Based on 2006, 2007, and 2008 NSDUHs**

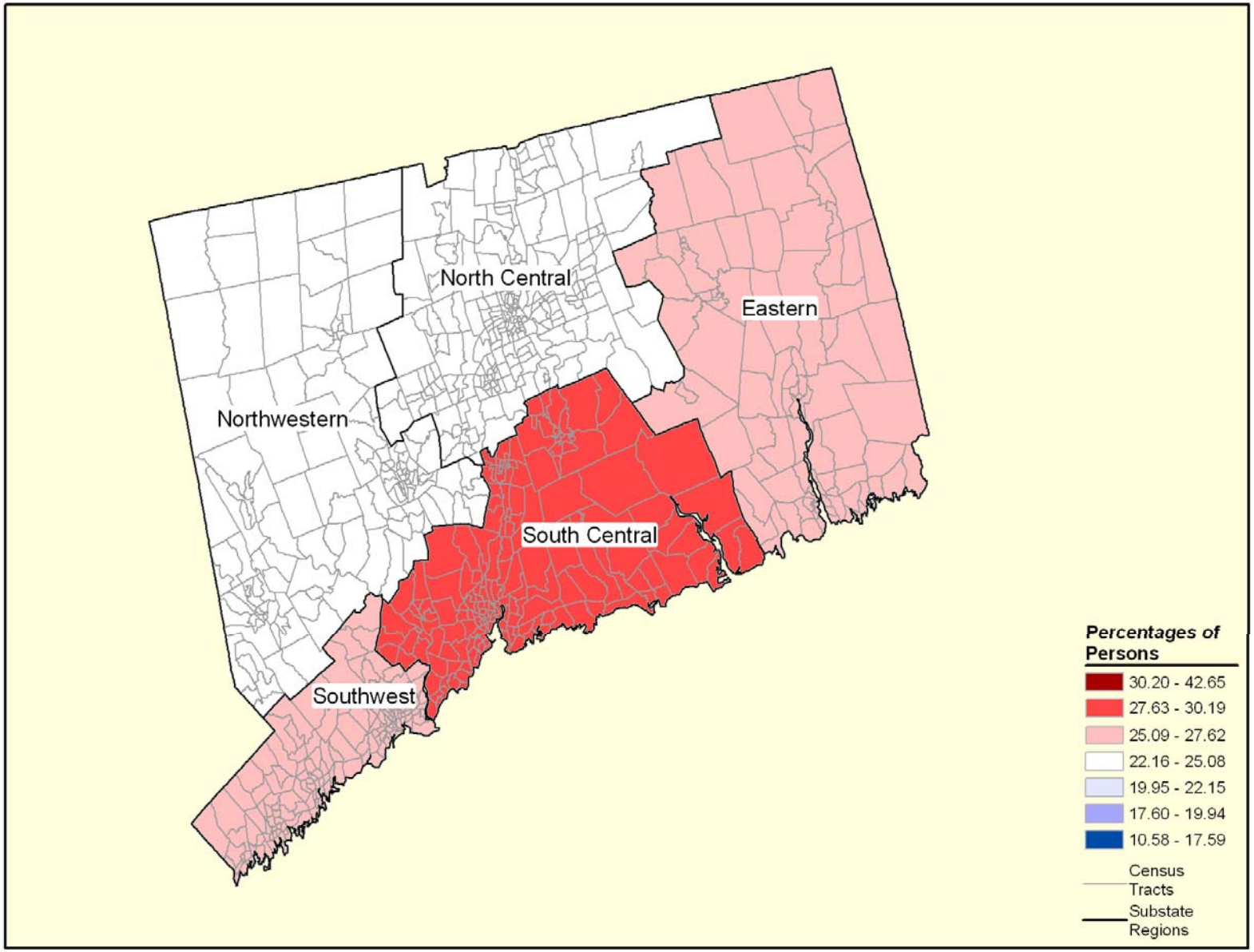

NOTE: The legend's ranges were created by dividing 344 substate regions, nationally, into 7 groups based on the magnitude of their percentages. For substate region definitions, see Section D of the report on *Substate Estimates from the 2006-2008 National Surveys on Drug Use and Health.*

Source: SAMHSA, Office of Applied Studies, National Survey on Drug Use and Health, 2006, 2007, and 2008.

Figure 7.4.3 ***Perceptions of Great Risk of Having Five or More Drinks of an Alcoholic Beverage Once or Twice a Week*** **among Persons Aged 12 or Older in Connecticut, by Substate Region: Percentages, Annual Averages Based on 2006, 2007, and 2008 NSDUHs**

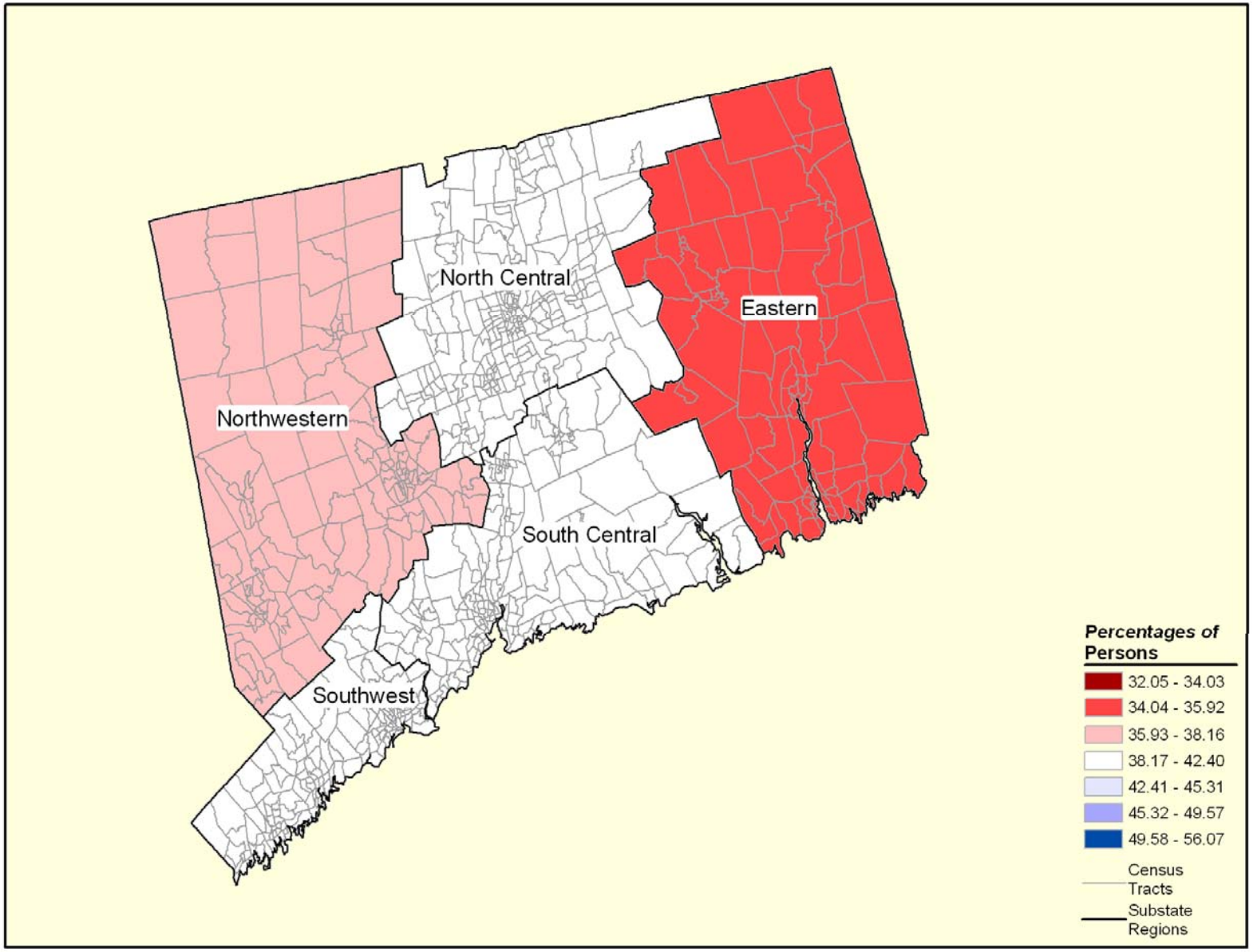

NOTE: The legend's ranges were created by dividing 344 substate regions, nationally, into 7 groups based on the magnitude of their percentages. For substate region definitions, see Section D of the report on *Substate Estimates from the 2006-2008 National Surveys on Drug Use and Health.*

Source: SAMHSA, Office of Applied Studies, National Survey on Drug Use and Health, 2006, 2007, and 2008.

Figure 7.5.1 ***Alcohol Use in Past Month among Persons Aged 12 to 20*** **in Connecticut, by Substate Region: Percentages, Annual Averages Based on 2006, 2007, and 2008 NSDUHs**

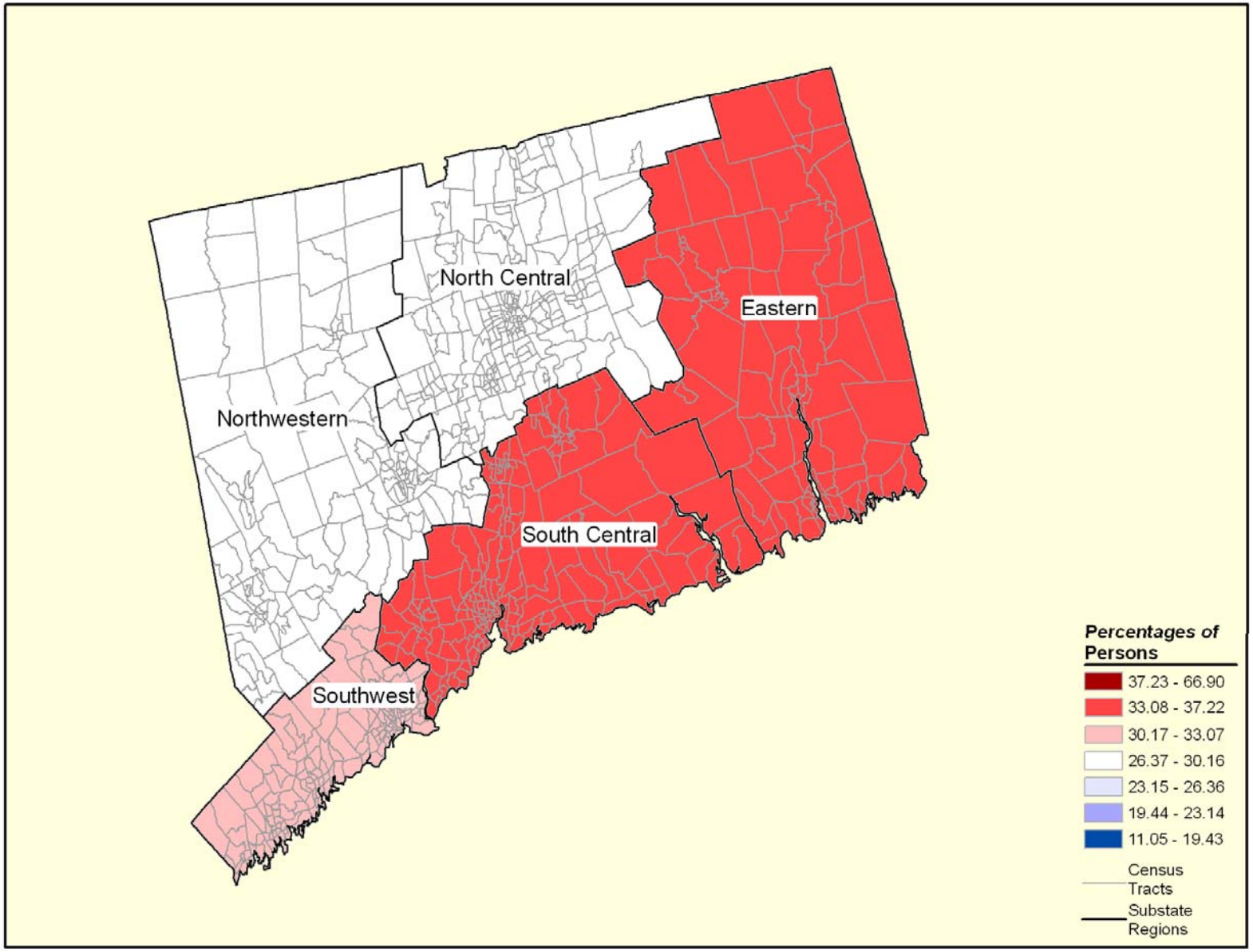

NOTE: The legend's ranges were created by dividing 344 substate regions, nationally, into 7 groups based on the magnitude of their percentages. For substate region definitions, see Section D of the report on *Substate Estimates from the 2006-2008 National Surveys on Drug Use and Health.*

Source: SAMHSA, Office of Applied Studies, National Survey on Drug Use and Health, 2006, 2007, and 2008.

Figure 7.5.2 ***Binge Alcohol Use in Past Month among Persons Aged 12 to 20*** **in Connecticut, by Substate Region: Percentages, Annual Averages Based on 2006, 2007, and 2008 NSDUHs**

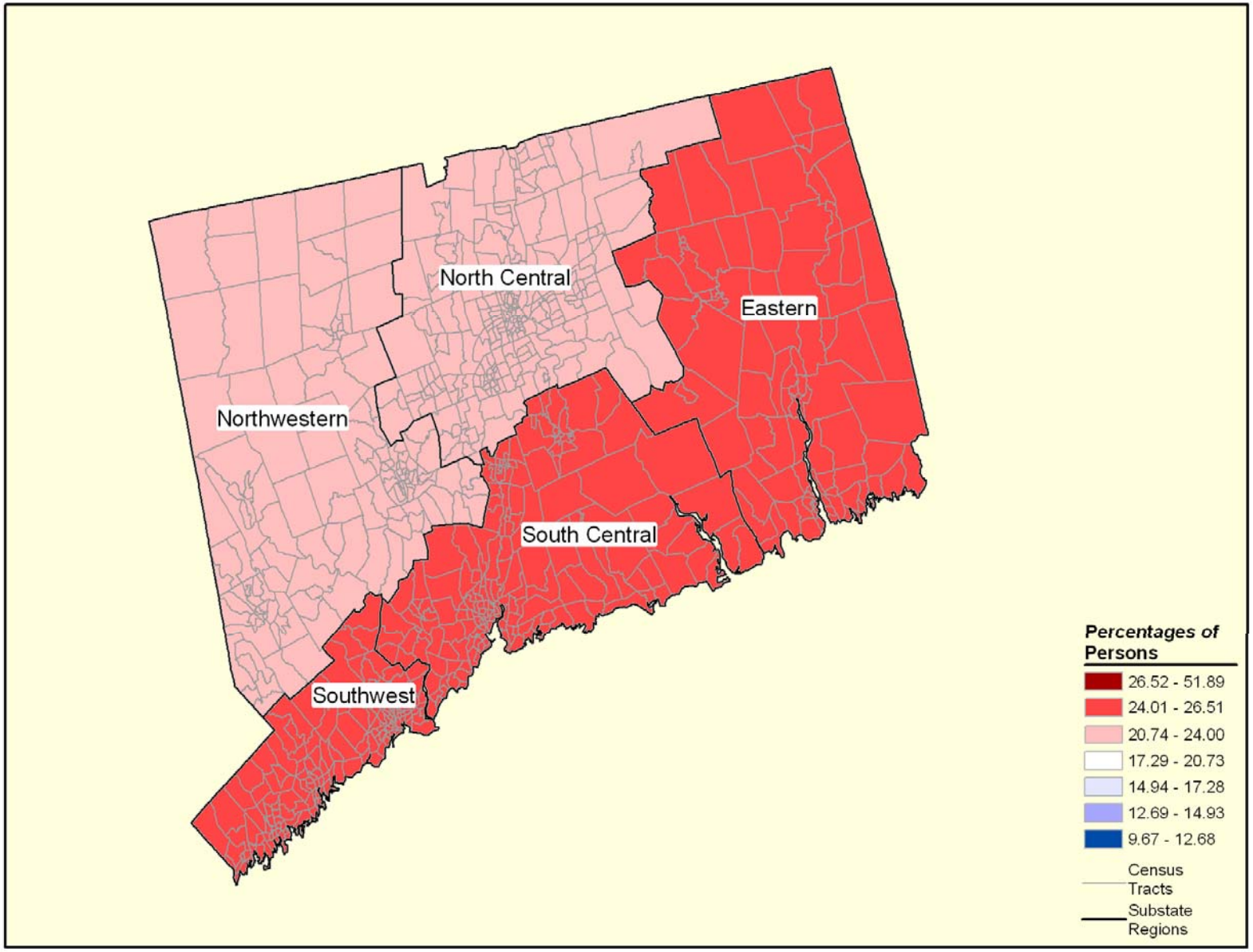

NOTE: The legend's ranges were created by dividing 344 substate regions, nationally, into 7 groups based on the magnitude of their percentages. For substate region definitions, see Section D of the report on *Substate Estimates from the 2006-2008 National Surveys on Drug Use and Health.*

Source: SAMHSA, Office of Applied Studies, National Survey on Drug Use and Health, 2006, 2007, and 2008.

Figure 7.6.1 ***Cigarette Use in Past Month*** **among Persons Aged 12 or Older in Connecticut, by Substate Region: Percentages, Annual Averages Based on 2006, 2007, and 2008 NSDUHs**

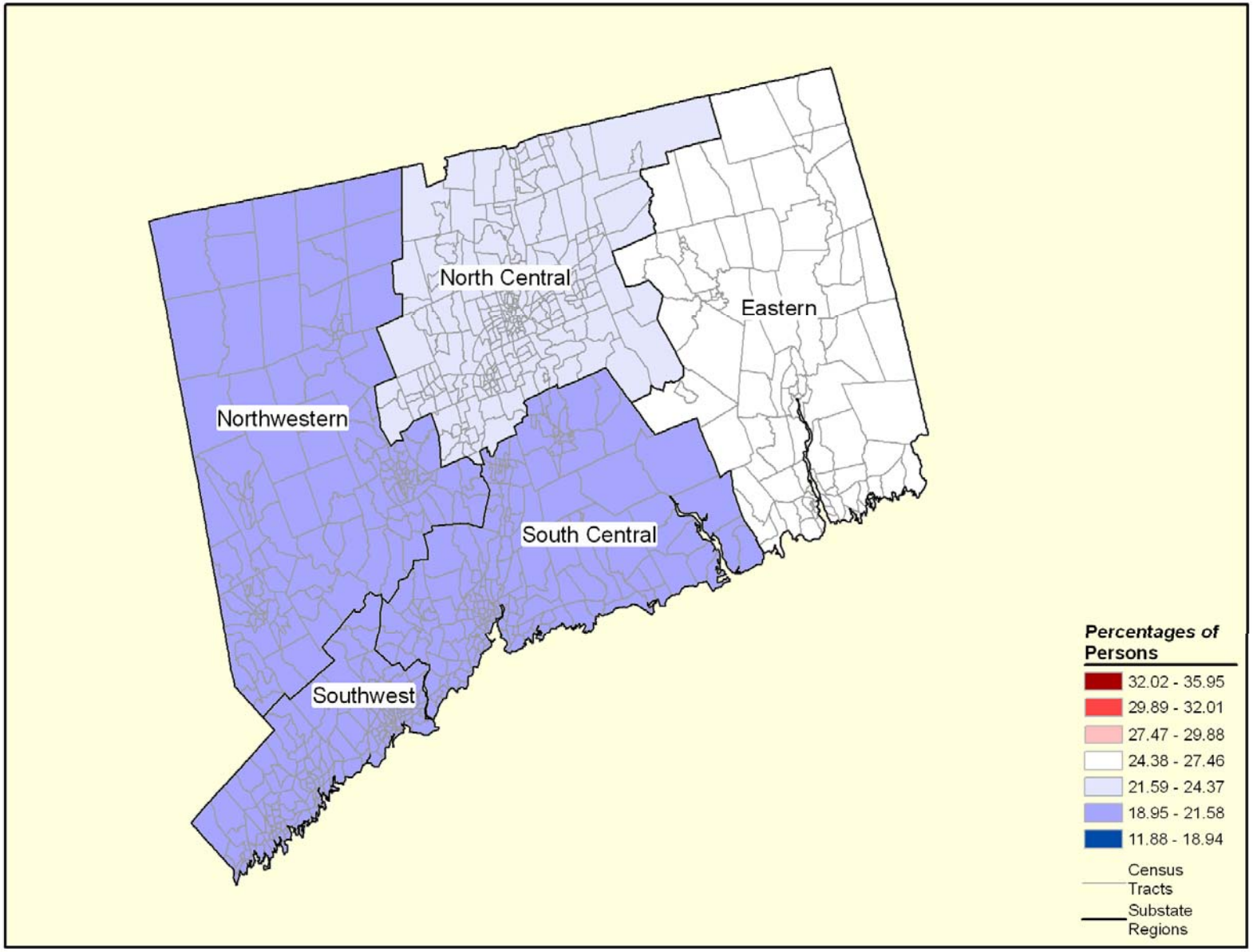

NOTE: The legend's ranges were created by dividing 344 substate regions, nationally, into 7 groups based on the magnitude of their percentages. For substate region definitions, see Section D of the report on *Substate Estimates from the 2006-2008 National Surveys on Drug Use and Health.*

Source: SAMHSA, Office of Applied Studies, National Survey on Drug Use and Health, 2006, 2007, and 2008.

Figure 7.6.2 ***Tobacco Product Use in Past Month*** **among Persons Aged 12 or Older in Connecticut, by Substate Region: Percentages, Annual Averages Based on 2006, 2007, and 2008 NSDUHs**

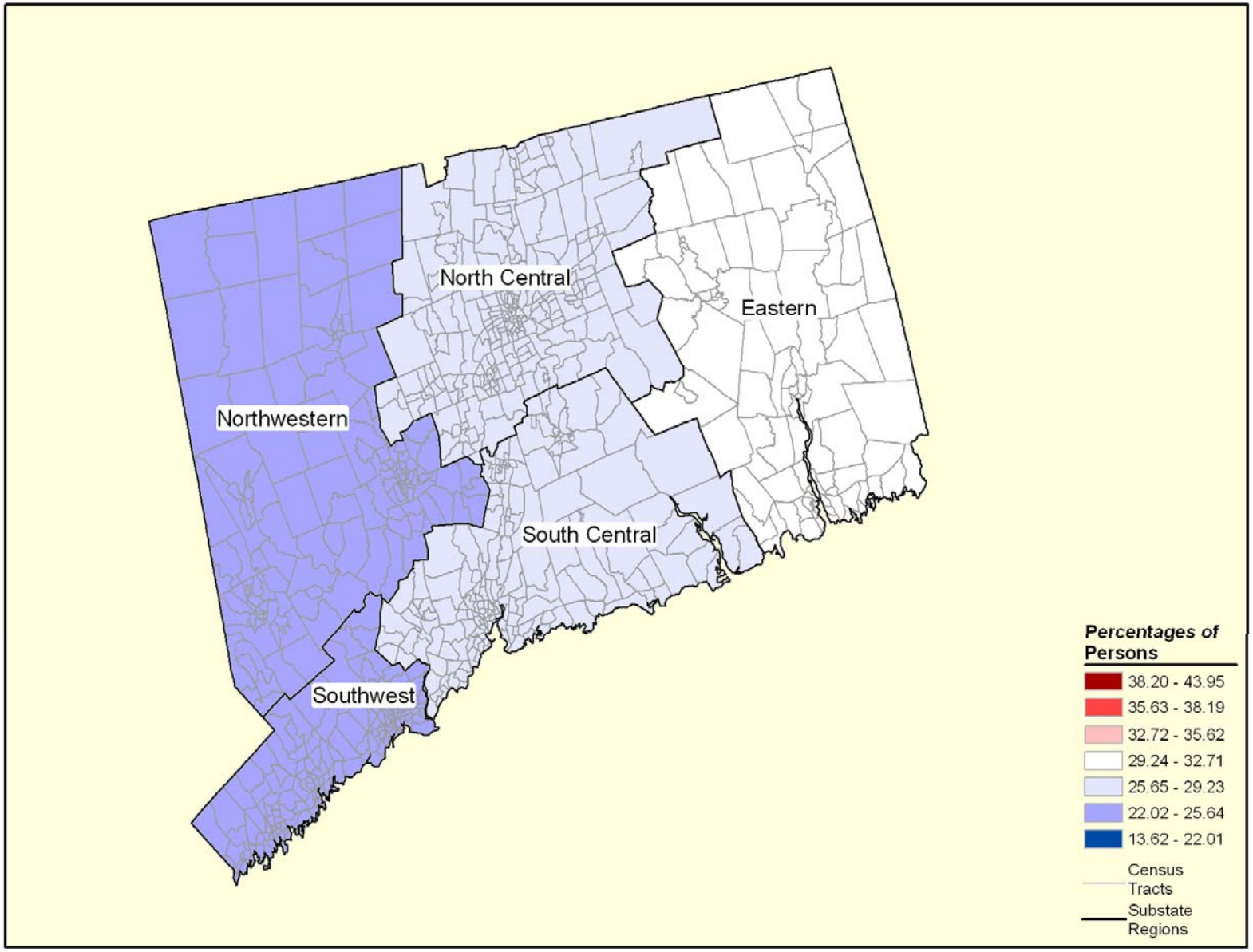

NOTE: The legend's ranges were created by dividing 344 substate regions, nationally, into 7 groups based on the magnitude of their percentages. For substate region definitions, see Section D of the report on *Substate Estimates from the 2006-2008 National Surveys on Drug Use and Health.*

Source: SAMHSA, Office of Applied Studies, National Survey on Drug Use and Health, 2006, 2007, and 2008.

Figure 7.6.3 ***Perceptions of Great Risk of Smoking One or More Packs of Cigarettes Per Day*** **among Persons Aged 12 or Older in Connecticut, by Substate Region: Percentages, Annual Averages Based on 2006, 2007, and 2008 NSDUHs**

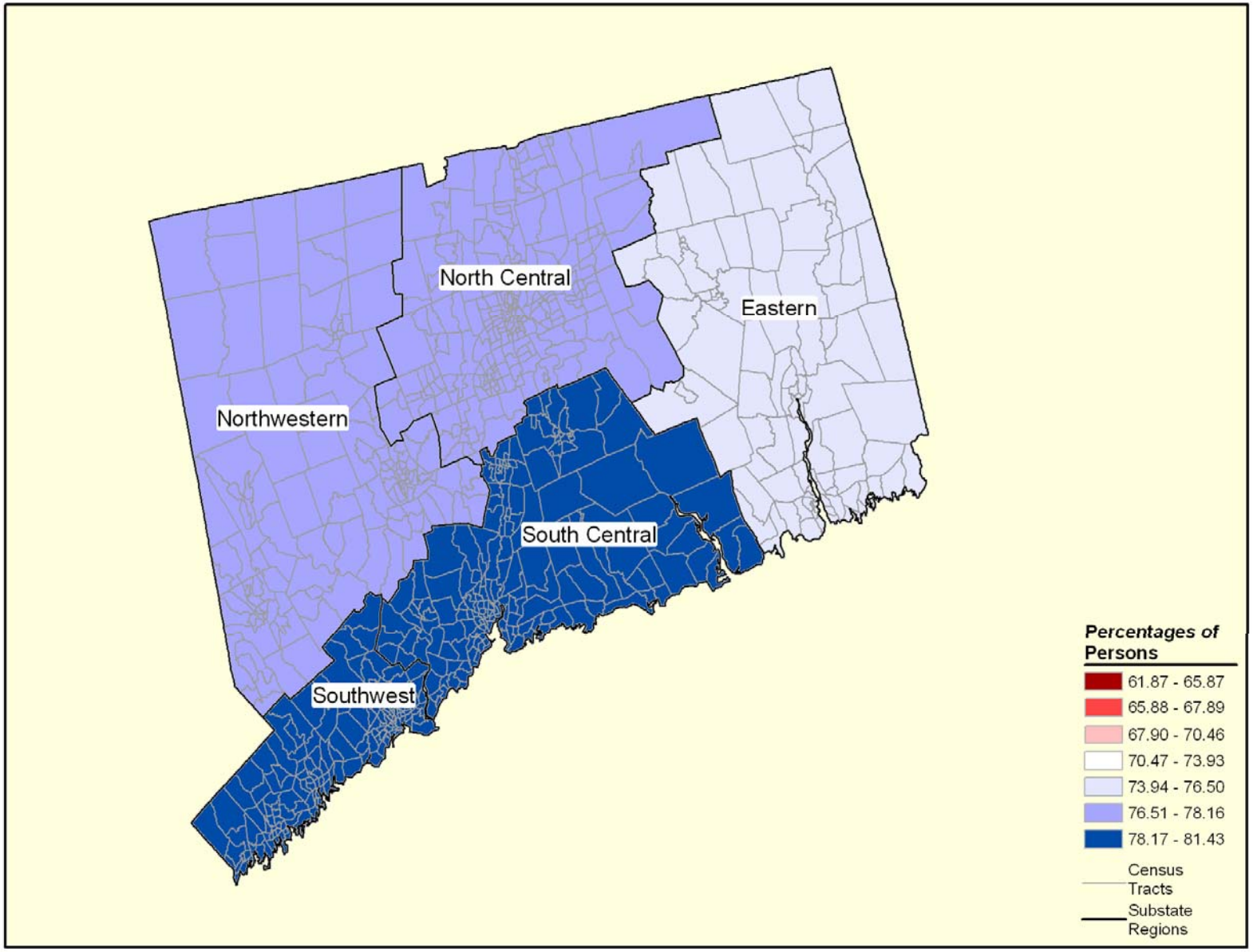

NOTE: The legend's ranges were created by dividing 344 substate regions, nationally, into 7 groups based on the magnitude of their percentages. For substate region definitions, see Section D of the report on *Substate Estimates from the 2006-2008 National Surveys on Drug Use and Health.*

Source: SAMHSA, Office of Applied Studies, National Survey on Drug Use and Health, 2006, 2007, and 2008.

Figure 7.7.1 ***Alcohol Dependence in Past Year*** **among Persons Aged 12 or Older in Connecticut, by Substate Region: Percentages, Annual Averages Based on 2006, 2007, and 2008 NSDUHs**

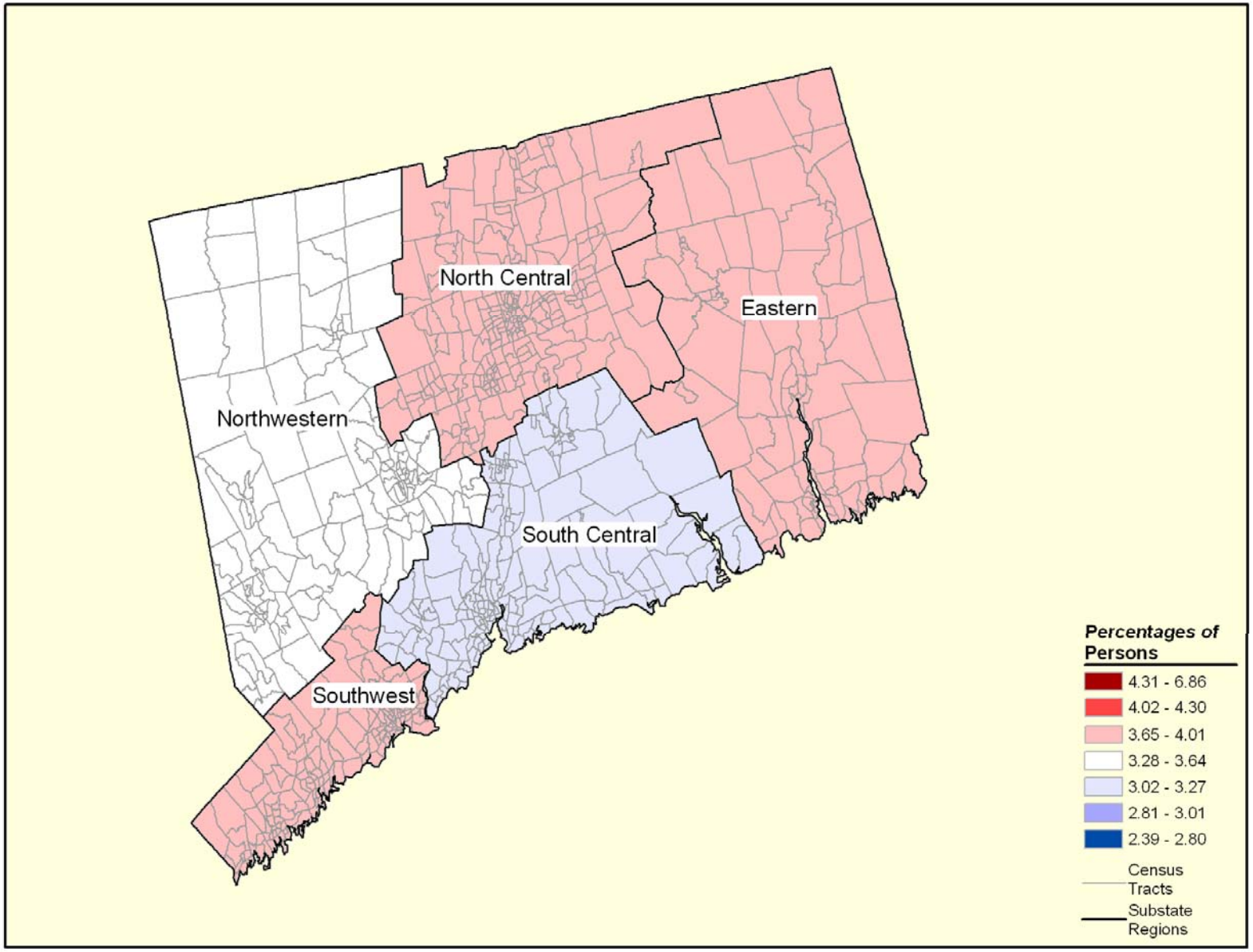

NOTE: The legend's ranges were created by dividing 344 substate regions, nationally, into 7 groups based on the magnitude of their percentages. For substate region definitions, see Section D of the report on *Substate Estimates from the 2006-2008 National Surveys on Drug Use and Health.*

Source: SAMHSA, Office of Applied Studies, National Survey on Drug Use and Health, 2006, 2007, and 2008.

Figure 7.7.2 ***Illicit Drug Dependence in Past Year*** **among Persons Aged 12 or Older in Connecticut, by Substate Region: Percentages, Annual Averages Based on 2006, 2007, and 2008 NSDUHs**

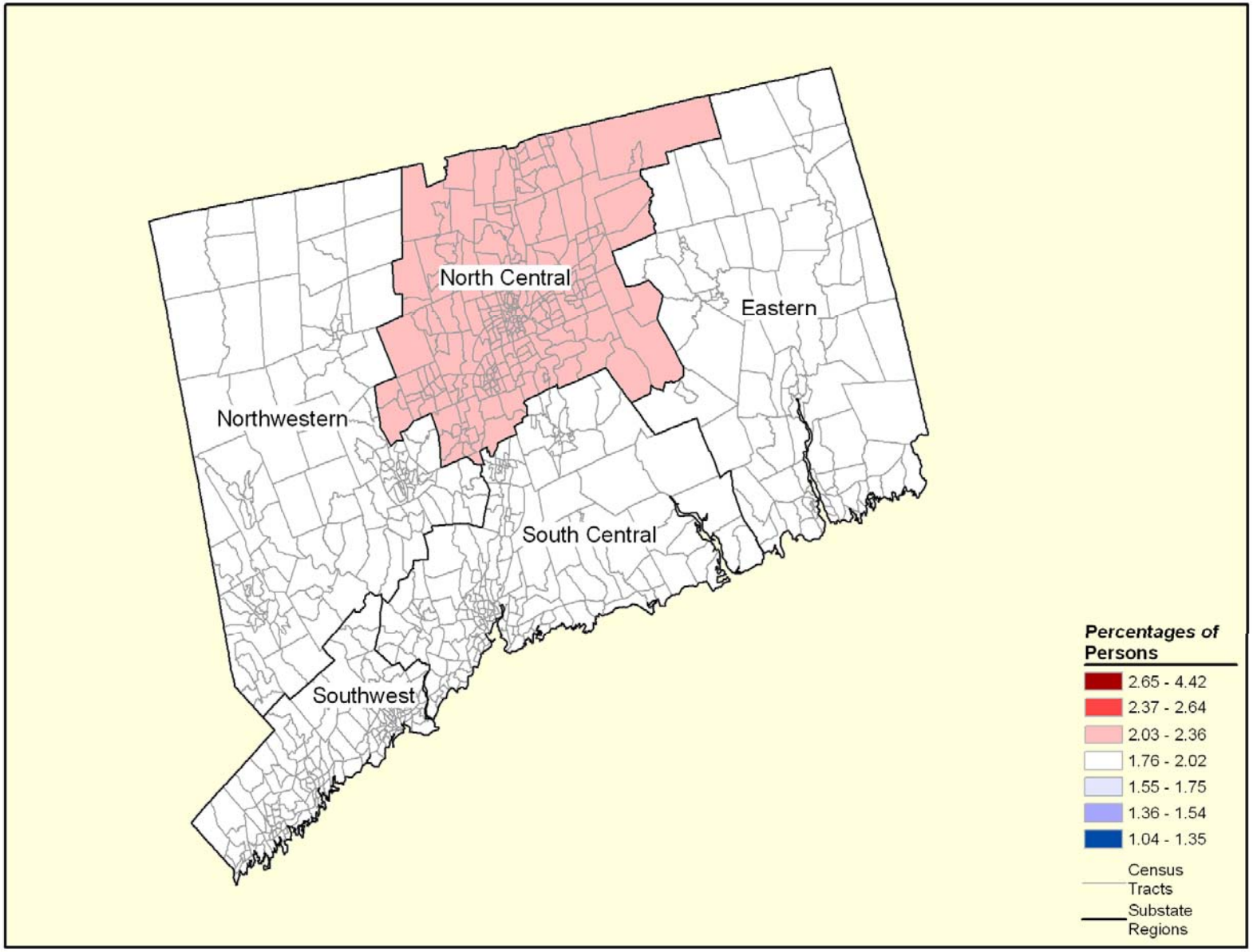

NOTE: The legend's ranges were created by dividing 344 substate regions, nationally, into 7 groups based on the magnitude of their percentages. For substate region definitions, see Section D of the report on *Substate Estimates from the 2006-2008 National Surveys on Drug Use and Health.*

Source: SAMHSA, Office of Applied Studies, National Survey on Drug Use and Health, 2006, 2007, and 2008.

Figure 7.8.1 ***Alcohol Dependence or Abuse in Past Year*** **among Persons Aged 12 or Older in Connecticut, by Substate Region: Percentages, Annual Averages Based on 2006, 2007, and 2008 NSDUHs**

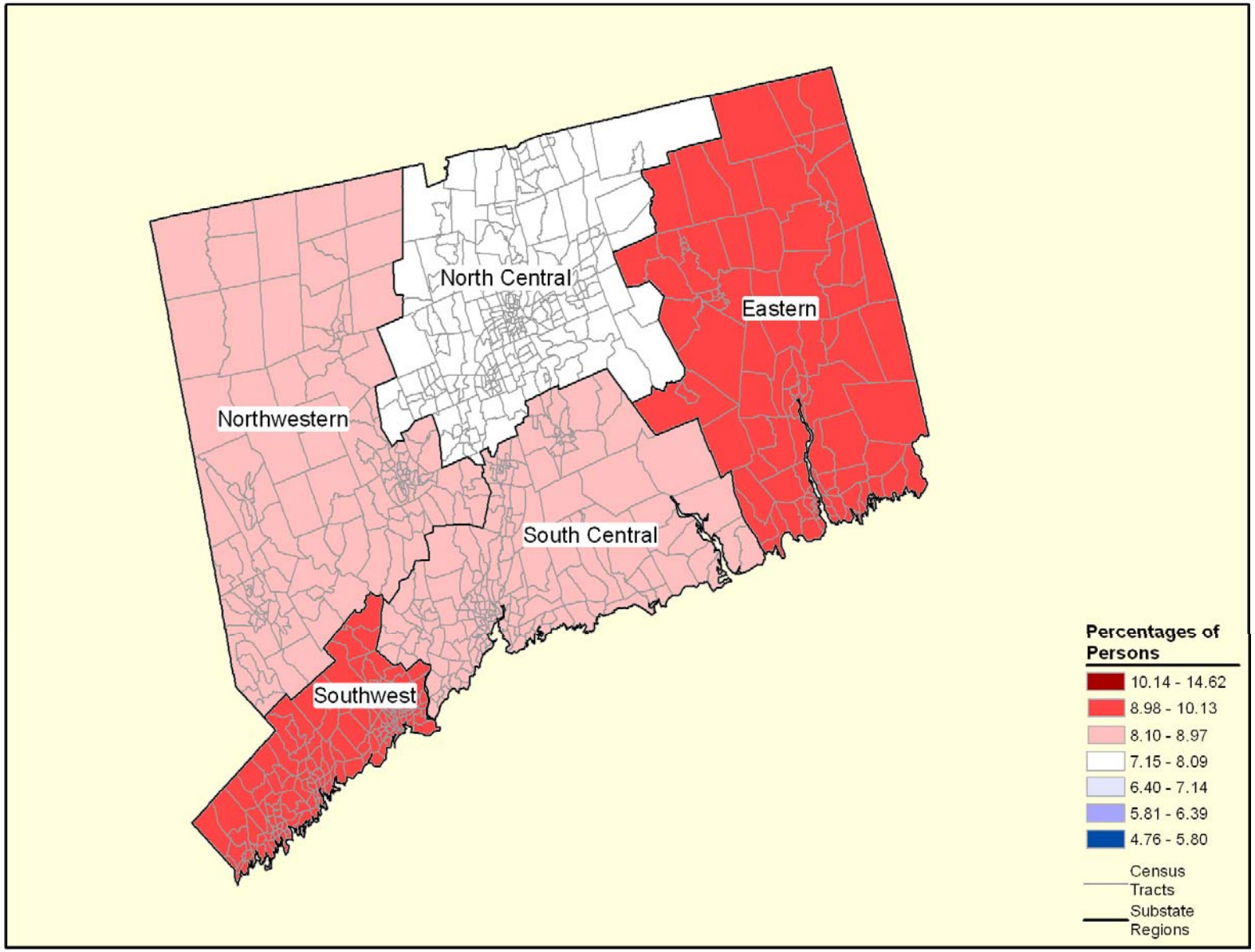

NOTE: The legend's ranges were created by dividing 344 substate regions, nationally, into 7 groups based on the magnitude of their percentages. For substate region definitions, see Section D of the report on *Substate Estimates from the 2006-2008 National Surveys on Drug Use and Health.*

Source: SAMHSA, Office of Applied Studies, National Survey on Drug Use and Health, 2006, 2007, and 2008.

Figure 7.8.2 ***Illicit Drug Dependence or Abuse in Past Year*** **among Persons Aged 12 or Older in Connecticut, by Substate Region: Percentages, Annual Averages Based on 2006, 2007, and 2008 NSDUHs**

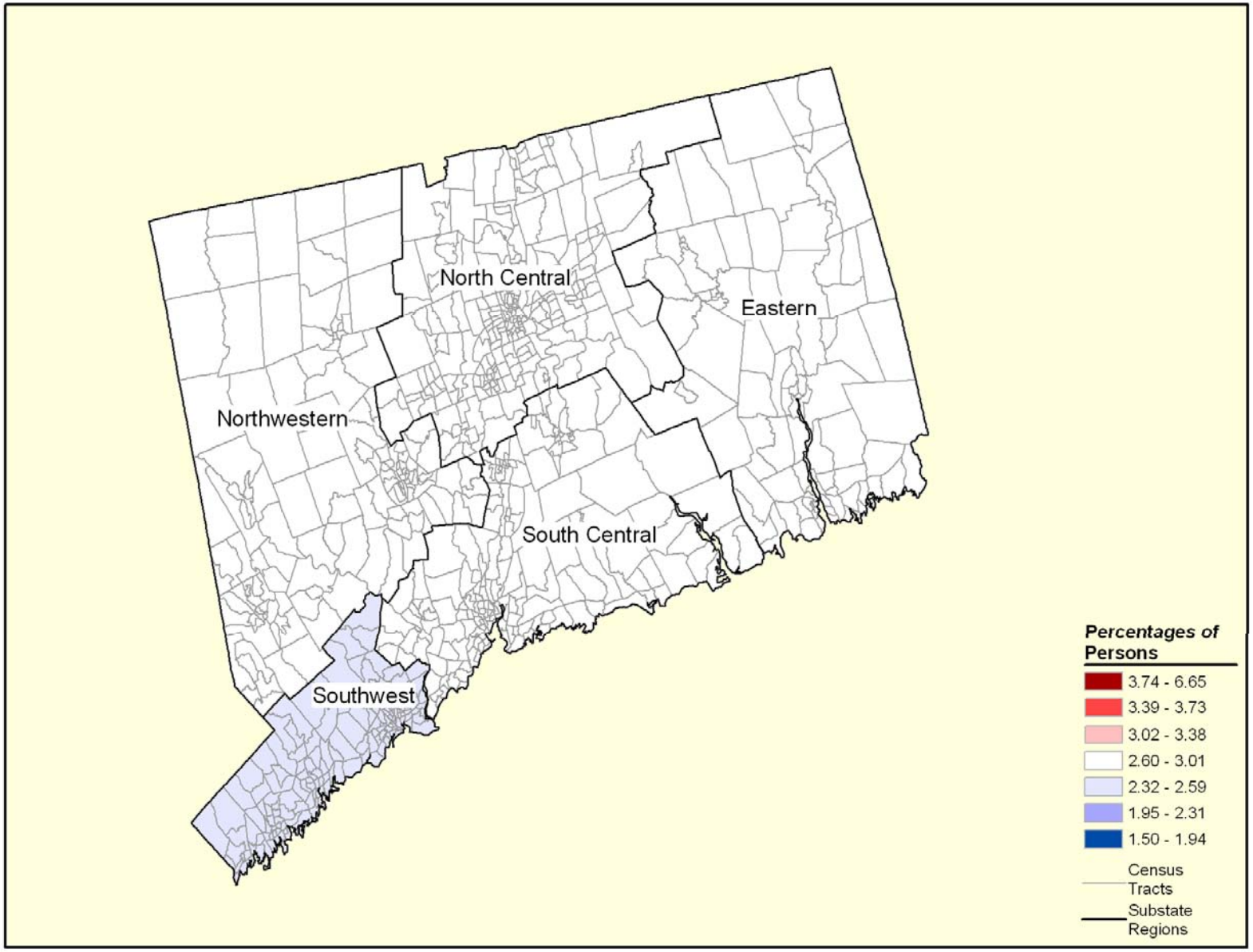

NOTE: The legend's ranges were created by dividing 344 substate regions, nationally, into 7 groups based on the magnitude of their percentages. For substate region definitions, see Section D of the report on *Substate Estimates from the 2006-2008 National Surveys on Drug Use and Health.*

Source: SAMHSA, Office of Applied Studies, National Survey on Drug Use and Health, 2006, 2007, and 2008.

Figure 7.8.3 ***Dependence on or Abuse of Illicit Drugs or Alcohol in Past Year*** **among Persons Aged 12 or Older in Connecticut, by Substate Region: Percentages, Annual Averages Based on 2006, 2007, and 2008 NSDUHs**

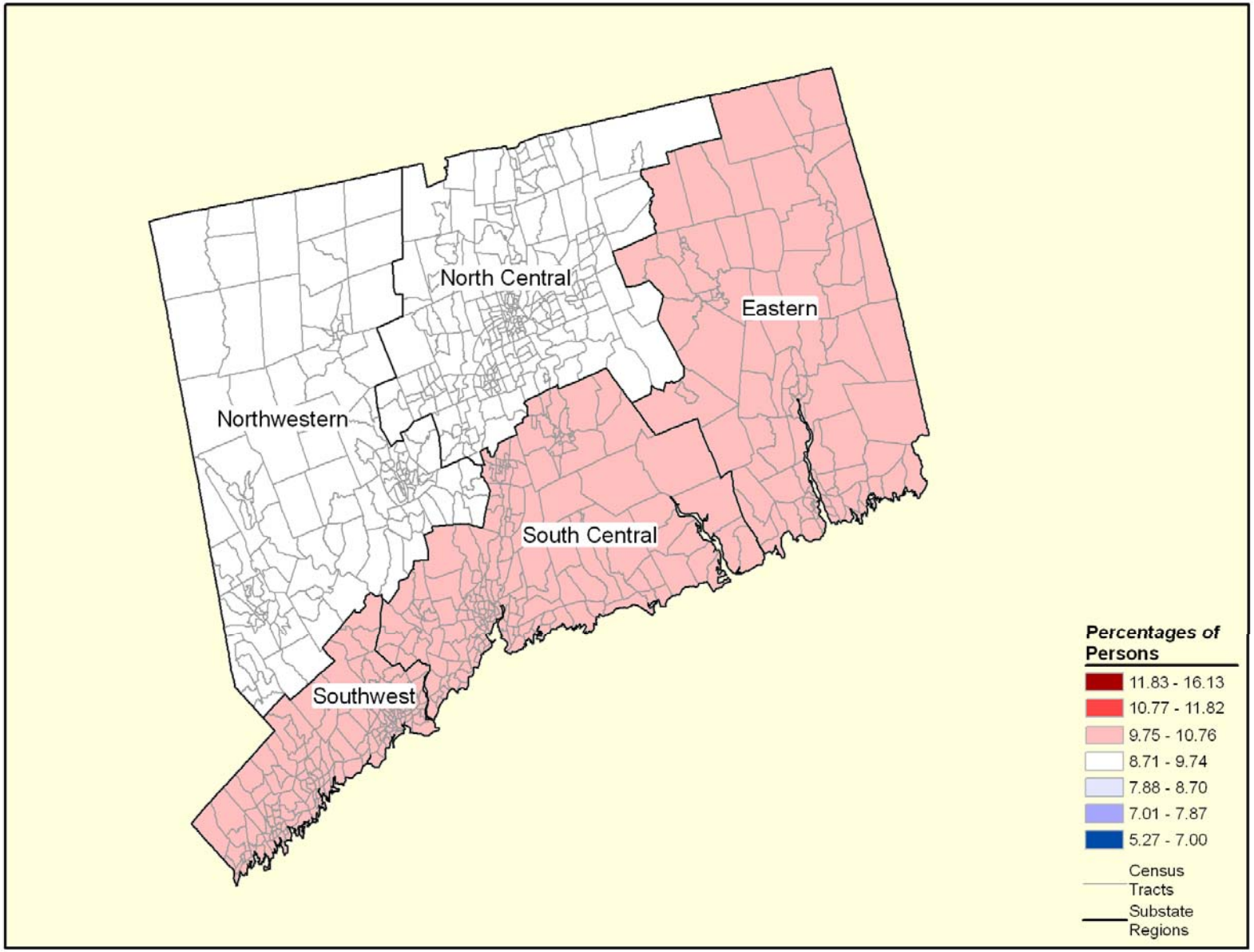

NOTE: The legend's ranges were created by dividing 344 substate regions, nationally, into 7 groups based on the magnitude of their percentages. For substate region definitions, see Section D of the report on *Substate Estimates from the 2006-2008 National Surveys on Drug Use and Health.*

Source: SAMHSA, Office of Applied Studies, National Survey on Drug Use and Health, 2006, 2007, and 2008.

Figure 7.9.1 ***Needing But Not Receiving Treatment for Alcohol Use in Past Year*** **among Persons Aged 12 or Older in Connecticut, by Substate Region: Percentages, Annual Averages Based on 2006, 2007, and 2008 NSDUHs**

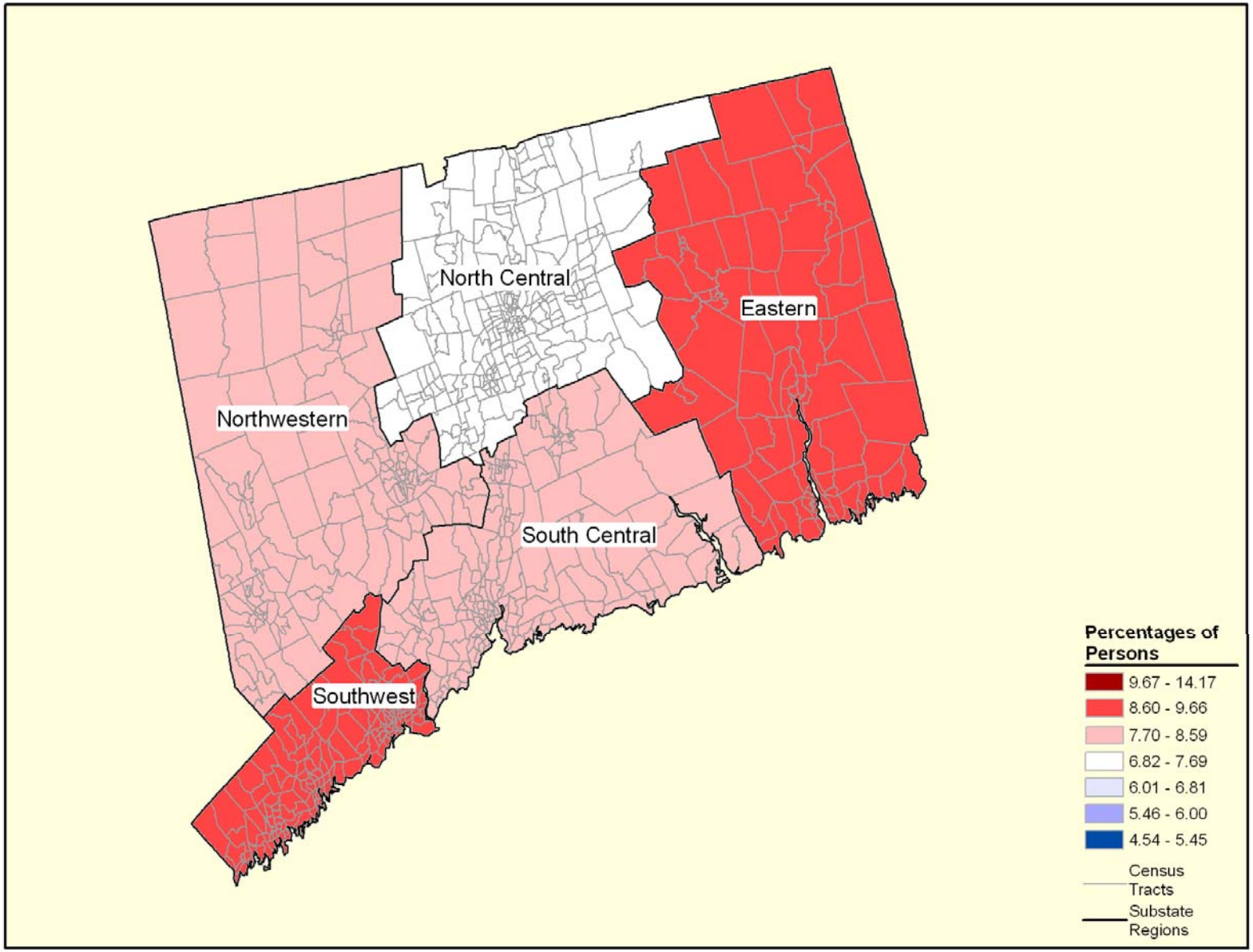

NOTE: The legend's ranges were created by dividing 344 substate regions, nationally, into 7 groups based on the magnitude of their percentages. For substate region definitions, see Section D of the report on *Substate Estimates from the 2006-2008 National Surveys on Drug Use and Health.*

Source: SAMHSA, Office of Applied Studies, National Survey on Drug Use and Health, 2006, 2007, and 2008.

Figure 7.9.2 ***Needing But Not Receiving Treatment for Illicit Drug Use in Past Year*** **among Persons Aged 12 or Older in Connecticut, by Substate Region: Percentages, Annual Averages Based on 2006, 2007, and 2008 NSDUHs**

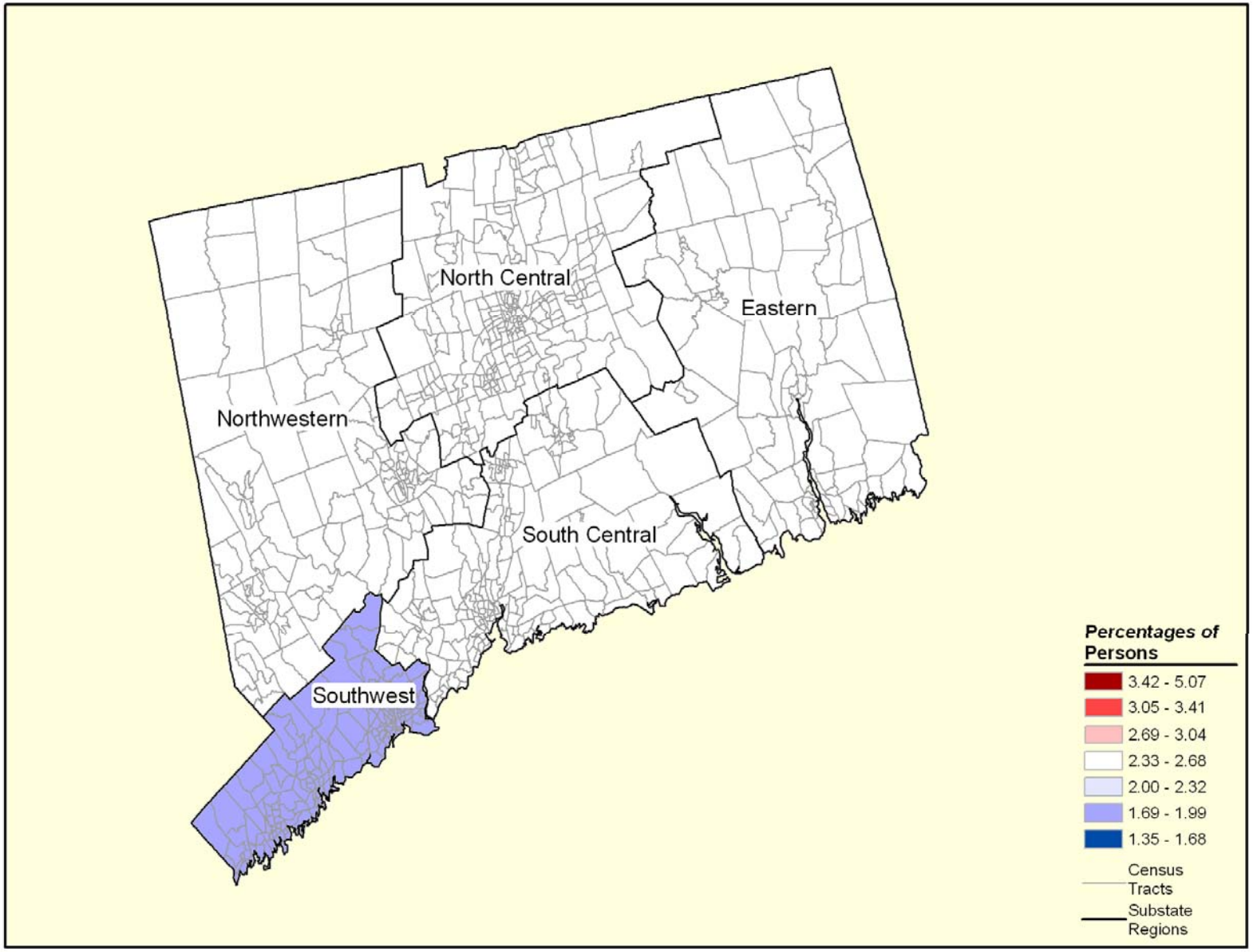

NOTE: The legend's ranges were created by dividing 344 substate regions, nationally, into 7 groups based on the magnitude of their percentages. For substate region definitions, see Section D of the report on *Substate Estimates from the 2006-2008 National Surveys on Drug Use and Health.*

Source: SAMHSA, Office of Applied Studies, National Survey on Drug Use and Health, 2006, 2007, and 2008.